



ANNUAL HEALTH BULLETIN

2012



DEPARTMENT OF HEALTH
SERVICES

NORTHERN PROVINCE.



Preface

This Annual Health Bulletin is primarily designed to provide basic information about the facilities and services provided by the health institutions in Northern Province. Majority of the health institutions in Northern Province made functional is considered as a great achievement during 2012.

I hope that this bulletin will be useful to all stakeholders who join hands with us in the development of health sector in our province. Since we are constantly trying to improve this book, your constructive comments and suggestions are very welcome.

Last but not least, I wish to extend my sincere gratitude to the planning team of PDHS Office, Northern Province for their dedication in publishing this annual health bulletin.



Dr(Mrs)S.R.Jude

Provincial Director of Health Services

Northern Province

Contents

Introduction	01
A. Administrative Area	
1.1 Land area and Population District Wise – 2012	03
1.2 Administrative Divisions and Local Government Bodies – 2012	05
1.3 PHI and PHM Ranges by MOH and DS Division	07
1.4 PHM Ranges Details	08
1.5 Organization Chart	20
B. Demography	
2.1 Population by MOH Area in NP – 2009, 2010, 2011 & 2012	23
C. Health Status Services	
3.1 Vital Statistics	24
3.2 Major Health Indicators - 2012	25
3.3 New Acceptance of Family Planning, NP – 2012	37
3.4 Incidence of Selected Notifiable Diseases & Deaths, NP – 2012	38
3.5 Particulars of Disabled Persons in NP – 2012	39
3.6 Information on Non Communicable Diseases in NP - 2012	40
3.7 Information on Mental Health in NP - 2012	41
3.8 Information on Accident in NP – 2012	42
3.9 Leading Causes of Death in NP -2012	43
D. Hospital Statistics	
4.1 Details of Indoor Patient Care – 2012	45
4.2 Indoor Patients Treated	49
4.3 Details of Outdoor Patient Care – 2012	50
4.4 Outdoor Patients Treated	56
4.5 Inward facilities in Health Institution	57
4.6 Details of Clinic Care – 2012	60
E. Health Resources	
5.1 Health Institutions Overview	62
5.2 Detail of Medical Institutions and Bed Strength	64
5.3 Summary of Bed Strength	70
5.4 Service Facilities	71
5.5 Vehicle Facilities	73
5.6 Accommodation Facilities	79
5.7 Other Facilities	86
5.8 Staff in Position at 2012.12.31	90
5.9 Contact Details	94
F. Financial Statistics	
6.1 Capital Works Yearly 2007-2012	104
6.2 Capital Expenditure – District Wise	105
6.3 Expenditure of Provincial Specific Development Grant	106
6.4 Recurrent Allocation & Expenditure	107
Flash Back of the year 2012	108
Special Achievements in 2012	111

Vision

A community without disease burden contributing towards physical, mental & social wellbeing of the Province.

Mission

To provide efficient and qualitative health services to the people of Northern Province by formulating policies and strategies in concurrence with National Development Plans which enable to face the issues and challenges emerging in the provisions of services within the Northern Province.

Introduction

Brief on Northern Province :-

The Northern Province is one of the nine provinces of Sri Lanka. It is located in the north of Sri Lanka and is just 22 miles (35km) from India. The province is surrounded by the bay of Bengal to the north and east, the Gulf of Mannar and Palk Bay to the west, Palk Strait to the north west and the Eastern, North Central and North Western provinces to the south. Most of the islands around Sri Lanka are to be found to the west of the Northern Province. It is covered in tropical forests, with numerous rivers flowing through them and it has a number of lagoons.

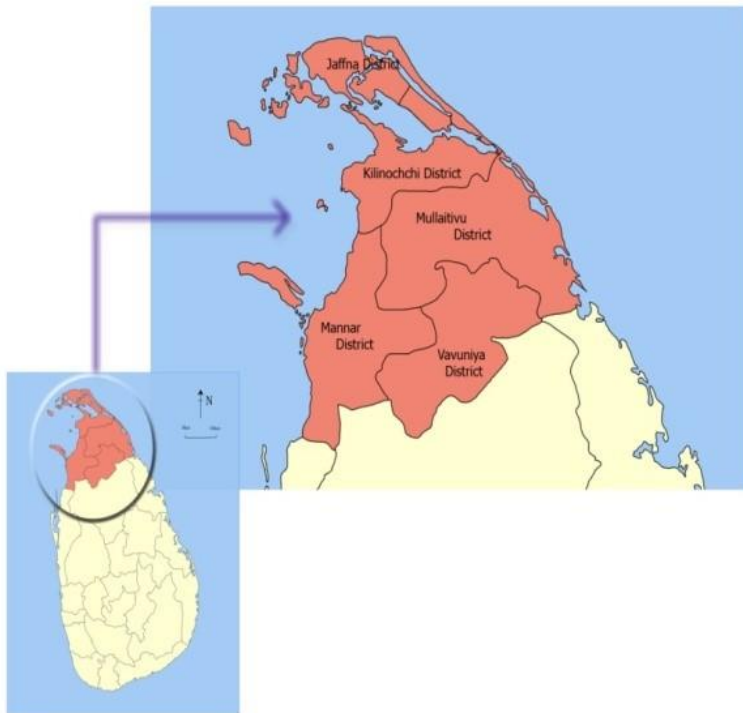

Sri Lanka has a typical tropical monsoonal climate. The Northern Province tends to be hot and dry in the dry season (February to September) and moderately cool and wet in the wet season (October to January). The average temperature is around 28° to 30° and annual rainfall is less than 1250 mm.

Population of the Northern Province was 1,202,635 (estimated) at 2012.12.31. The majority of the

population is Sri Lankan Tamil, with a minority Sri Lankan Moor and Sinhalese population.

The Northern Province is divided into five administrative districts, 34 Divisional Secretary's Divisions and 921 Grama Niladhari Divisions. Provincial Council Election has not taken place for Northern Province yet. According to the 13th Amendment to

the 1978 Constitution of Sri Lanka, The Governor is the Constitutional head of this province.

Health Sector in Northern Province :-

Northern Province is equipped with an extensive network of health care institutions. Primary and secondary health care institutions in the curative sector as well as preventive and rehabilitative care institutions are mainly managed by the Provincial Health Department and Tertiary care health institution Teaching Hospital, Jaffna is managed by the line ministry.

In the Northern Province, the Department of Provincial Health Services is under the Ministry of Health & Indigenous Medicine. Since there is no elected body to the Northern Provincial Council (NPC), the management of the health sector is being done by the Secretary and PDHS in line with Ministry of Health, Colombo.

The Provincial Director is the head of the Provincial Department of Health Services (PDHS). There are five Regional Directors of Health Services (RDHS) for each district. Each RDHS area is geographically similar to the administrative units of district secretariats. The Medical Officers of Health (MOH) are mainly responsible for the preventive care of the respective divisional secretary areas and the Medical Superintendents (MSs) and Medical Officers-in-charge (MOICs) of the hospitals are responsible for curative care of the respective hospitals.

The administration of Health Services of the Northern Province is decentralized into five regions, under the Regional Directors of Health Services in each district, which are responsible for the provision of health services to the respective districts. The health institutions in Northern Province comprising of Hospitals with specialist services as District General Hospital, District Base Hospitals, Divisional Hospitals and Primary Medical Care Units as Curative Care Institutions and MOH Offices, Gramodhaya Health Centres, Anti Malaria Campaigns and School Dental Clinics as preventive care institutions. These institutions provide Patient Care and Preventive Care Services to promote the Health Status of the population. Beside this, One Teaching Hospital is functioning in Jaffna district under the Line Ministry.

1.1 LAND AREA AND POPULATION AS DISTRICT WISE - 2012,

Northern Province

Year	Year End Population as on (31.12.12)										Mid Year
	Jaffna	Mannar	Vavuniya	Mullaitivu	Kilinochchi	Northern Province	Sri Lanka				
Land Area (Sq.Km.)	1,025	2,002	1,967	2,617	1,237	8,848	65,610				
1981 Census	740,138	106,235	95,428	77,181	100,678	1,119,660	14,846,750				
2000	502,356	96,667	145,159	101,000	112,000	957,182	19,359,000				
2001	541,383	97,965	144,411	115,553	120,173	1,019,485	18,797,000				
2002	568,164	95,310	144,220	180,408	148,052	1,136,154	19,007,000				
2003	591,828	98,818	147,292	140,675	140,145	1,118,758	19,252,000				
2004	584,667	102,135	151,142	152,990	140,920	1,131,854	19,462,000				
2005	597,500	103,936	180,949	157,775	142,636	1,182,796	19,668,000				
2006	652,184	103,617	182,808	215,261	197,037	1,350,907	19,886,000				
2007	559,619	103,688	182,957	220,311	195,015	1,261,590	20,010,000				
2008	547,171	75,752	176,457	220,312	195,016	1,214,708	20,217,000				
2009	624,644	93,961	301,242	15,507	27,918	1,063,272	20,450,000				
2010	614,662	124,705	189,850	148,000	118,241	1,195,458	20,658,000				
2011	614,431	158,528	186,415	95,103	121,882	1,176,359	20,869,000				
2012	607,158	154,590	186,612	124,642	129,633	1,202,635	21,481,334				

Source: * Kachcheri

POPULATION OF NORTHERN PROVINCE-2012.12.31

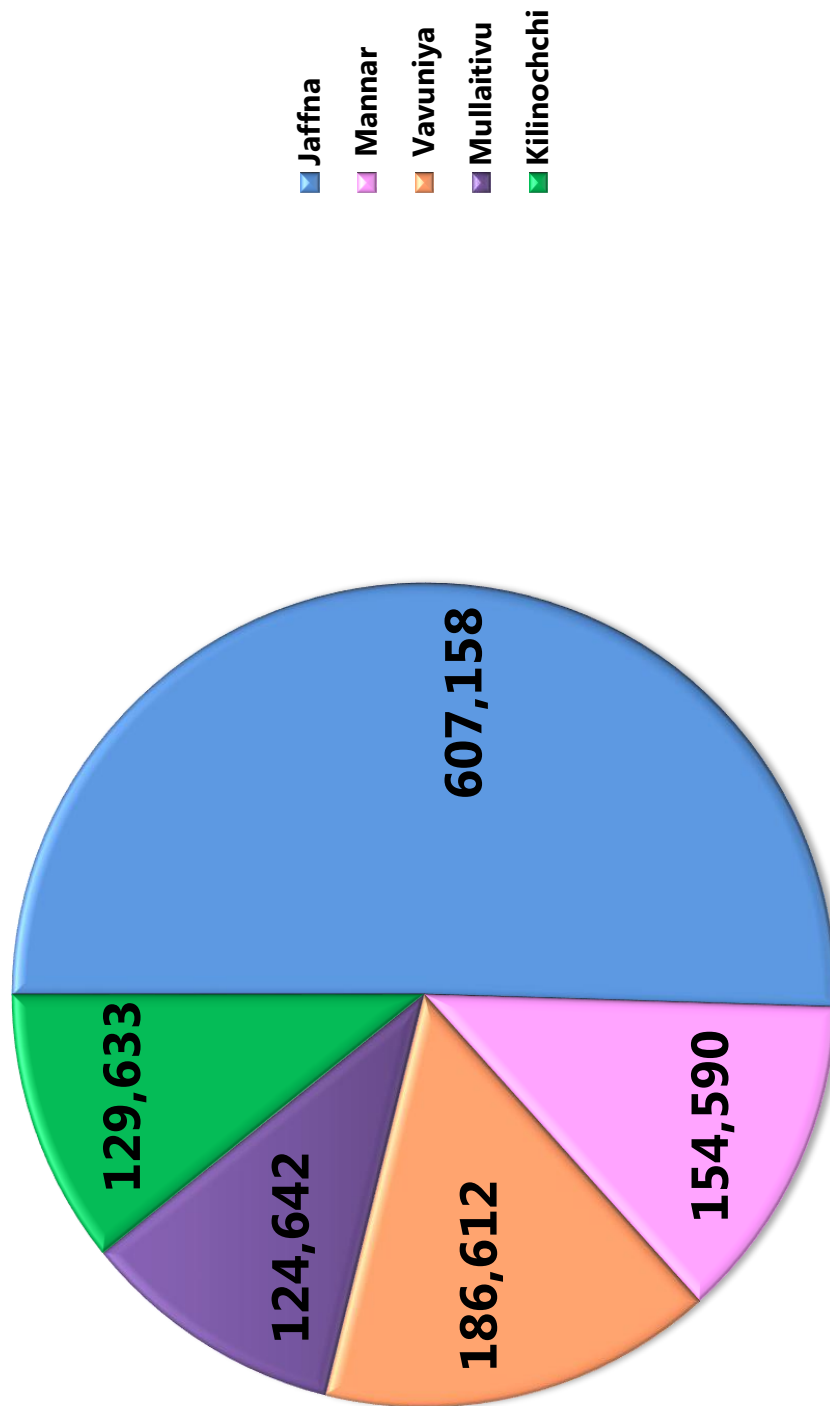

1.2 ADMINISTRATIVE DIVISIONS AND LOCAL GOVERNMENT BODIES - 2012

District	Divisional Secretary Areas	G.N Divisions	Pradesiya Saba	Villages	Local Government Bodies	
					MC	UC
Jaffna	Delft	6	1	1205		
	Island South	30	1			
	Island North	15	1			
	Karainagar	9	1			
	Jaffna	28			1	
	Nallur	40	1			
	Valigamam South West	28	1			
	Valigamam West	25	1			
	Valigamam South	30	1			
	Valigamam North	45	1			
	Valigamam East	31	1			
	Thenmaradchi	60	1			1
	Vadamaradchi South West	35	1			
	Vadamaradchi North	35	1			2
	Vadamaradchi East	18				
TOTAL	435	13	1205	1	3	
Mannar	Nanattan	31	1	156		
	Mannar Town	49	1	133		1
	Manthai West	36	1	121		
	Madhu	17	1	76		
	Musali	20	1	101		
	TOTAL	153	5	587	0	1
Vavuniya	Vavuniya	42	1	215	-	1
	Vavuniya South	20	1	91	-	-
	Venkalachettikulam	20	1	93	-	-
	Vavuniya North	20	1	106	-	-
	TOTAL	102	4	505	0	1
Mullaithivu	Maritimepattu	46	1	219		
	Puthukudiyiruppu	19	1	179		

District	Divisional Secretary Areas	G.N Divisions	Pradesiya Saba	Villages	Local Government Bodies	
					MC	UC
Mullaithivu	Odduchuddan	27	Nil	114		
	Thunukai	20	1	36		
	Manthai East	15	1	68		
	Welioya	9		18		
	TOTAL	127	4	634	0	0
Kilinochchi	Karachchi	42	1	115		
	Kandawalai	16		103		
	Poonakari	19	1	92		
	Pachchilaipalli	18	1	44		
	TOTAL	95	3	354	0	0
Northern Province	TOTAL	912	29	3285	1	5

Source : -RDHS Office



Distribution of Medical Equipment to Northern Hospitals

1.3 PHI and PHM Ranges By MOH and DS Division Wise

RDHS Division	DS Division	MOH area	No of GN Division	No of PHI area	No of PHM area
Jaffna	Thenmaradchchi	Chavakachcheri	60	8	28
	Kopay	Kopay	31	8	27
	Nallur	Nallur	23	4	14
	Kayts	Kayts	15	2	6
	Karainagar		9	1	4
	Velanai	Velanai	30	4	8
	Delft		6	1	2
	Jaffna	Jaffna	28	6	28
	Part of Nallur		17	3	17
	Vadamaradchi North	Point Pedro	35	6	18
	Vadamaradchi East		18	3	6
	Vadamaradchi south west	Karaveddy	35	5	16
	Valikamam North	Tellipalai	45	4	17
	Valikamam South (Uduvil)	Uduvil	30	6	17
	Chankanai	Chankanai	25	5	19
	Sandilipay	Sandilipay	28	6	18
		Total		435	72
Mannar	Mannar Town	Mannar Town	49	7	20
	Manthai West	Manthai West	36	4	11
	Nanaddan	Nanaddan	31	3	11
	Madhu	Madhu	17	2	6
	Musali	Musali	20	3	10
		Total		153	19
Vavuniya	Vavuniya	Vavuniya	42	9	47
	Vavuniya North	Vavuniya North	20	2	10
	Vavuniya South	Vavuniya South	20	2	8
	Vengalacheddikulam	Cheddikulam	20	2	10
		Total		102	15
Mullaithivu	Maritimepattu	Mullaithivu	46	5	18
	Puthukkudiyiruppu	Puthukkudiyiruppu	19	6	19
	Thunukkai	Mallavi	20	4	16
	Manthai East		15		
	Oddusuddan	Oddusuddan	27	3	14
	Welioya	Welioya	9	2	3
		Total		136	20
Kilinochchi	Kilinochchi	Kilinochchi	42	9	33
	Poonakary	Poonakary	19	4	17
	Kandawalai	Kandawalai	16	4	12
	Pallai	Pallai	18	3	11
		Total		95	20
Northern Province	Grand Total		921	146	521

Source : -RDHS Office

F.N: Only Functioning PHI & PHM Areas are mentioned in Jaffna District

1.4 Details of PHI and PHM Ranges By MOH Area wise

RDHS Region	MOH area	Name of PHI Area		Name of PHM Area
Jaffna	1. Chavakachcheri	1.Kaithady	1	Kaithady North
			2	Kaithady Centre
			3	Kaithady South
		2. Navatkuli	4	Navatkuli
			5	Kovillakandy
			6	Maravanpullo
		3.UC Chavakachcheri (Covered by UC PHI)	7	UC Town
			8	Changaththanai
			9	Kerudavil
			10	Kalvayal
			11	Nunavil
			12	Meesalai East
			13	Meesalai West
		4.Madduvil	14	MadduvilNorth
			15	Madduvil South
		5.Kodikamam	16	Allarai
			17	Kachchai
			18	Kodikamam
		6.Eluthumadduwal	19	Usan
			20	Vidaththalpalai
			21	Eluthumadduwal
			22	Mirusuvil
		7.Varany	23	Varany North
			24	Varany Centre
			25	Varany South
		8.Manthuvil	26	Manthuvil
			27	Sarasalai
			28	Meesalai North
	2. Kopay	9.Irupalai	29	Kalviyankadu
			30	Kaddaipirai
			31	Irupalai
		10.Kopay	32	Kopay South
			33	Kopay Centre
			34	Kopay North
		11.Puttur	35	Puttur North
			36	Puttur East
			37	Vatharawattai
			38	Siruppity East
		12.Siruppity	39	Siruppity West
			40	Atchelu
			41	Puttur West
		13.Neervely	42	Neervely South
			43	Neervely North
			44	Urelu

RDHS Region	MOH area	Name of PHI Area		Name of PHM Area
Jaffna	2. Kopay	14.Urumpirai	45	Urumpirai East
			46	Urumpirai North
			47	Urumpirai West
			48	Urumpirai South
		15.Atchuvvely 1	49	Idaikkadu
			50	Thambalai
			51	Pathaimeny
			52	Atchuvvely North
		16.Atchuvvely 2	53	Atchuvvely South
			54	Atchuvvely West
			55	Avarangal
		3. Nallur	17.Kondavil	56
	57			Kondavil South
	58			Kondavil Centre
	59			Kondavil East
	18.Kokuvil 1		60	Kullapiddi
			61	Konavalai
	19.Kokuvil 2		62	Pirampadi
			63	Arukalmadam
			64	Manchavanapathi
	20.Nallur		65	Ariyalai II
			66	Ariyalai I
			67	Thirunelvvely East
		68	Thirunelvvely South	
		69	Thirunelvvely North	
	4. Kayts	21.Kayts	70	Kayts
			71	Naranthanai
			72	Karampan
			73	Pulliyankoodal
22.Analaitivu		74	Analaitivu	
		75	Eluwaitivu	
23.Karainagar		76	Karainagar West	
		77	Karainagar East	
		78	Karainagar Centre	
	79	Karainagar North East		
5.Velanai	24.Nainativu	80	Nainativu	
	25.Pungudutivu	81	Pungudutivu 1	
		82	Pungudutivu 2	
	26.Allaipiddy	83	Allaipiddy	
		84	Mandaitivu	
	27.Velanai	85	Velanai East	
		86	Velanai West	
		87	Saravanai	
28.Delft	88	Delft 1		
	89	Delft 2		
6. Jaffna	29.Bazzar 1	90	Serampiyady	
		91	Grand Bazzar	

RDHS Region	MOH area	Name of PHI Area		Name of PHM Area
Jaffna	6. Jaffna	29.Bazaar 1	92	Fort
			93	Vannarpannai
		30.Bazaar 2	94	Jaffna Town West
			95	Jaffna Town East
			96	Bazaar Athiady
			97	Maruthady
			98	Small Bazaar
		31.Gurunagar 1	99	Reclamation East
			100	Reclamation West
			101	Gurunagar West
		32.Gurunagar 2	102	Gurunagar
			103	Gurunagar East
			104	Chundikuli North
			105	Chundikuli South
		33.Colombothurai	106	Nedunkulam
			107	Colombothurai West
			108	Colombothurai East
			109	Passaiyoor East
			110	Passaiyoor West
			111	Echaimoddai
		34.Navanthurai	112	Koddadi
			113	Navanthurai South
			114	Navanthurai North
			115	Moor Street South
			116	Moor Street North
			117	New Moor Street
		35.Nallur	118	Kandarmadam North East
			119	Kantharmadam South west
			120	Kandarmadam South East
			121	Nallur North
			122	Nallur South
			123	Nallur Rajathani
			124	Sankiliyan Thoppu
		36.Ariyalai	125	Ariyalai North West
	126		Ariyalai Cen. West	
	127		Ariyalai South West	
	128		Ariyalai Centre	
	37.Vannarpannai	129	Iyanar kovilady	
130		Vannarpannai North		
131		Vannarpannai North West		
132		Vannarpannai North East		
133		Niraviyady		
134		Kandarmadam North		
7. Point Pedro	38.Point Pedro 1(uc area)	135	Point Pedro South	
		136	Point Pedro East	
		137	Thumpalai	
		138	Puloly North	

RDHS Region	MOH area	Name of PHI Area		Name of PHM Area
Jaffna	7. Point Pedro	39.Point Pedro 2	139	Puloly west
			140	Katkovalam
			141	Puloly North East
		40.Puloly	142	Puloly East
			143	Puloly South
		41.Alvai 2	144	Alvai North
			145	Alvai North
			146	Viyaparimoolai
			147	Alvai West
		42.Valvettithurai	148	Polikandy west
			149	Valvettithurai
			150	Thondamanaru
		43.Polikandy	151	Kerudavil
			152	Polikandy East
		44.Ampan	153	Kudaththanai
			154	Ampan
		45.Chempianpattu	155	Chempianpattu
			156	Maruthankerney
	46.Uduthurai	157	Uduthurai	
		158	Mulliyan	
	8. Karaveddy	47.Thunnalai	159	Thunnalai South
			160	Thunnalai Centre
			161	Karaveddy East
		48.Alvai 1	162	Alvai South
			163	Alvai
		49.Nelliady	164	Karaveddy West
			165	Nelliady
			166	Karaveddy South
		50.Karanavai	167	Karanavai Centre
			168	Karanavai West
			169	Karanavai North
		51.Uduppidy	170	Uduppidy North
			171	Uduppidy South
			172	Valvetty
	173		Imaiyanan	
174	Imaiyanan west			
52.Mallakam	175	Mallakam South		
	176	Mallakam Centre		
	177	Mallakam North		
53.Alaveddy	178	Alaveddy North		
	179	Alaveddy South		
	180	Alaveddy East		
	181	Alaveddy West		
54.Keerimalai	182	Keerimalai		
	183	Pannalai		
	184	Maviddapuram		
	185	Palaly Veemankamam		
9.Tellipalai	52.Mallakam	175	Mallakam South	
		176	Mallakam Centre	
		177	Mallakam North	
	53.Alaveddy	178	Alaveddy North	
		179	Alaveddy South	
		180	Alaveddy East	
		181	Alaveddy West	
	54.Keerimalai	182	Keerimalai	
		183	Pannalai	
		184	Maviddapuram	
		185	Palaly Veemankamam	

RDHS Region	MOH area	Name of PHI Area		Name of PHM Area
Jaffna	9.Tellipalai	55.Tellipalai	186	Tellipalai South West
			187	Tellipalai East 1
			188	Tellipalai East 2
			189	Kadduvan
			190	Vasavilan
			191	Kurumpasiddy
		56.Kankesanthurai I	192	K.K.S 1
			193	K.K.S 2
		57.Kankesanthurai II	194	K.K.S 3
			195	K.K.S 4
		58.Myliddy	196	Myliddy Town
			197	Myliddy Coastal
		59.Palaly	198	Palaly
			199	Myliddy South
	10.Uduvil	60.Inuvil	200	Thavady South
			201	Thavady North
			202	Inuvil South
			203	Inuvil North
		61.Uduvil	204	Uduvil South
			205	Uduvil West
		62.Chunnakam 1	206	Chunnakam South
			207	Chunnakam North
		63.Chunnakam 2	208	Uduvil East
			209	Uduvil North
			210	Kandarodai
		64.Erlalai	211	Erlalai South
			212	Erlalai North
			213	Erlalai Centre
		65.Punnalaikadduvan	214	Kuppilan
			215	Punnalaikadduvan
			216	Punnalaikadduvan North
		11.Chankanai	66.Chankanai	217
218	Chankanai South			
219	Chankanai West			
220	Pannagam			
67.Araly	221		Araly East	
	222		Araly West	
	223		Araly North	
	224		Araly South	
68.Vaddukoddai	225		Vaddu East	
	226		Vaddu West	
	227		Vaddu South	
69.Chulipuram	228		Chulipuram East	
	229		Chulipuram West	
	230		Chulipuram Centre	
	231		Panipulam	
70.Moolai	232		Tholpuram East	

RDHS Region	MOH area	Name of PHI Area		Name of PHM Area		
Jaffna	11.Chankanai	70.Moolai	233	Tholpuram West		
			234	Moolai		
			235	Ponnalai		
	12.Sandilipay	71.Anaikoddai		236	Anaikoddai	
				237	Navaly North	
				238	Navaly East	
		72.Suthumalai			239	Uyarapulam
					240	Chavalkadu
					241	Suthumalai
		73.Ilavalai			242	Ilavalai
					243	Mathagal South
					244	Vilan
		74.Pandatharippu			245	Mathagal East
					246	Sillalai
					247	Pandatharippu
75.Manipay			248	Piranpattu		
			249	Manipay		
			250	Manipay South		
76.Sandilipay			251	Kaddudai		
			252	Sandilipay North		
			253	Sandilipay South		
Mannar	1.Mannar	1.Erukalampidy	1	Erukalampidy North		
			2	Erukalampidy South		
			3	Tharapuram		
			4	Thalvupadu		
		2.Mannar Rural			5	Keeri
					6	Mannar North
		3.Mannar Town West			7	Mannar West
					8	Mannar South
		4.Talaimannar			9	Talaimannar Pier
					10	Talaimannar Village
	5.Uyilankulam			11	Uyilankulam	
				12	Parapankandal	
				13	Thiruketheeswaram	
	6.Mannar Town East			14	Pallimunai	
				15	Mannar East	
	7.Pesalai			16	Karisal	
				17	Pesalai East	
				18	Pesalai West	
19				Puthukkudiyiruppu		
20				Thoddaveli		
2.Nanattan	8.Nanattan			21	Semmantheevu	
				22	Nanattan	
				23	Valkaipaddankandal	
	9.Murunkan				24	Murunkan
					25	Katkidanthakulam
					26	Pariyarikandal

RDHS Region	MOH area	Name of PHI Area		Name of PHM Area
Mannar	2.Nanattan	9.Murunkan	27	Puththirakandan
		10.Vankalai	28	Thaomaspuri
			29	Naruvilikulam
			30	Periyakaddakadu
			31	Vankalai
	3.Musali	11.Potkeni	32	Arippu
			33	Pandaraveli
			34	Potkeni
			35	Maruthamadhu
			36	Akaththimurippu
		12.Chilawathurai	37	Puthuveli
			38	Kokupadayan
			39	Chilawathurai
		13.Mullikulam	40	Mullikulam
			41	Marichchukaddi
	4.Adampan	14.Adampan	42	Adampan
			43	Alkaddively
			44	Nedunkandal
			45	Vaddakandal
		15.Vellankulam	46	Iluppaikadavai
			47	Vellankulam
			48	Moonrampiddi
		16.Vidaltivu	49	Vidaltivu East
			50	Vidaltivu West
		17.Periyamadhu	51	Periyamadhu
	52		Sannar	
	5.Madhu	18.Madhu	53	Madhu
			54	Mathakiramam
55			Palampiddi	
56			Kaddaiyadampan	
19.Iranai illupakulam		57	Mullikulam	
		58	Kakkayankulam West	
Vavuniya	1.Vavuniya	1.Vavuniya Town	1	Vavuniya Town
			2	Vairavapuliyankulam
			3	Moonrumurippu
			4	Kurumankadu
	1.Vavuniya	2.Pandarikulam	5	Pandarikulam
			6	Ukkulamkulam
			7	Paddanichipuliyankulam
			8	Veppankulam
		3.Rambaikulam	9	Rambaikulam
			10	Vavuniya North (Poonthoddam)
			11	Thandikulam
			12	Thirunavatkulam
	4.Sithamparapuram	13	Kovilputhukulam	

RDHS Region	MOH area	Name of PHI Area		Name of PHM Area
Vavuniya	1.Vavuniya	4.Sithamparapuram	14	Velikulam
			15	Asikulam
			16	Koomarasankulam
			17	Samanankulam
		5.Koomankulam	18	Koomankulam-1
			19	Koomankulam-2
			20	Thavasikulam
			21	Kanthapuram
			22	Thonikal-1
			23	Thonikal-2
			24	Thekkavaththai
		6.Nelukkulam	25	Nelukkulam
			26	Sampalthoddam
			27	Rajendrankulam
		7.Poovarasankulam	28	Pampaimadu
			29	Chekkadipulavu
			30	Poovarasankulam
			31	Velikulam
		8.Nochchimoddi	32	Nochchimoddi
			33	Sasthirikoolankulam
			34	Marakkaranpalai
			35	Maharambaikulam
			36	Thampanaisolai
			37	Sriramapuram
			38	Kaththarsinnakulam
			39	Tharanikulam
		9.Omanthai	40	Palamoddi
			41	Mahilankulam
			42	Semamadu
			43	Malikai
			44	Omanthai
9.Omanthai	45	Pantrikeithakulam		
	46	Eachchankulam		
	47	Kalmadu		
10.Erapperiyakulam	48	Erappariyakulam		
	49	Alagalla		
	50	Ulukkulam		
	51	Avaranthulawa		
	52	Madukanda		
11.Madukanda	53	Mahakachchakodiya		
	54	Nedumkulama		
	55	Mamaduva		
3.Vavuniya North	12.Puliyankulam	56	Puliyankulam	
		57	Kanagarayankulam	
		58	Sinnadampan	

RDHS Region	MOH area	Name of PHI Area		Name of PHM Area
Vavuniya	3.Vavuniya North	12.Puliyankulam	59	Nainamadu
			60	Anandapuliyankulam
		13.Nedunkerny	61	Maruthodai
			62	Paddikuriyiruppu
			63	Katkulam
	64		Nedunkerny	
	65		Kulavisuddan	
	4.Cheddikulam	14.Cheddikulam	66	Muthaliyarkulam
			67	Cheddikulam
			68	Neriyakulam
			69	Periyapuliyankulam
		15.Pavatkulam	70	Pavatkulam
			71	Kurukkalputhukulam
			72	Sooduventhapulavu
			73	Periyathampanai
74			Andiyapuliyankulam	
75			Menikfarm	
Kilinochchi	1. Kilinochchi	1.Kilinochchi	1	Kilinochchi town
			2	Ananthapuram
			3	Maruthanagar
		2.Uruthirapuram	4	Uruthirapuram
			5	Jeyanthinagar
			6	Sivanagar
			7	Puthumurippu
		3.Thirunagar	8	Kanesapuram
			9	Thirunagar North
			10	Kanagapuram
		4.Thiruvaiyaru	11	Santhapuram
			12	Thiruvaiyaru
			13	Ratnapuram
			14	Kanagambikaikulam
		5.Konavil	15	Uttupulam
			16	Unionkulam
		6.Bharathipuram	17	Bharathipuram
			18	Krishnapuram
			19	Malaiyalapuram
			20	Ponnagar
		7.Uthayanagar	21	Uthayanagar East
			22	Uthayanagar West
			23	Ambakulam
			24	Selvanagar
		8.Akkarayankulam	25	Akkarayankulam
			26	Vannerikulam
			27	Skandapuram
			28	Anaivilunthan

RDHS Region	MOH area	Name of PHI Area		Name of PHM Area
Kilinochchi	1. Kilinochchi	8.Akkarayankulam	29	Kannakaipuram
		9.Vaddakachchi	30	Vaddakachchi
			31	Mavadiyamman
			32	Ramanathapuram
			33	Mayavanoor
	2. Poonakary	10.Mulangavil	34	Mulangavil West
			35	Mulankavil East
			36	Iranaimathanagar
			37	Nachchikuda
			38	Nagapaduvan
		11.Jeyapuram	39	Jeyapuram South
			40	Jeyapuram North
			41	Kiranchi
			42	Veravil
		12.Nallur	43	Nallur
			44	Madduvilnadu East
			45	Thampirai
		13.Poonakary	46	Karukkaithevu
			47	Madduvilnadu West
			48	Paramankirai
	49		Gowtharimunai	
	50		Pallikuda	
	3. Kandawalai	14.Paranthan	51	Paranthan
52			Kumarapuram	
53			Murasumoddai	
54			Thadduvankoddy	
15.Puliyampokkanai		55	Puliyampokkanai	
		56	Kandawalai	
16.Dharmapuram		57	Dharmapuram	
		58	Kalmaidunagar	
17.Piramanthanaru		59	Punnaineeravi	
		60	Kallaru	
	61	Kannakinagar		
	62	Piramanthanaru		
4. Palai	18.Mugamalai	63	Arasarkerny	
		64	Ittavil	
		65	Mugamalai	
		66	Kilaly	
	19.Palai	67	Palai town	
		68	Pulopalai west	
		69	Pulopalai	
	20.Iyakkachchi	70	Tharmakerny	
		71	Kovilvayal	
		72	Soranpattu	
		73	Iyakkachchi	
Mullaithivu	1. Mullaithivu	1.Mullaithivu	1	Kallapadu
			2	Selvapuram

RDHS Region	MOH area	Name of PHI Area		Name of PHM Area
Mullaithivu	1. Mullaithivu	1.Mullaithivu	3	Silawaththai
			4	Mulliwaikkal
			5	Ampalavanpokkanai
		2.Alampil	6	Alampil
			7	Kumulamunai
			8	Uduppukulam
		3.Thanneeruttu	9	Thanneeruttu
			10	Neeravippiddy
			11	Mamoolai
		4.Kokkulai	12	Semmalai
			13	Kokkulai
		5.Vattappalai	14	Vattappalai
			15	Mulliyawalai East
			16	Mulliyawalai West
			17	Keppapulavu
			18	Ponnagar
			19	Kalvilan
		2. Mallavi	6.Thunukkai	20
	21			Yogapuram East
	22			Yogapuram Center
	23			Therankandal
	7.Palayamurukandy		24	Iyankankulam
			25	Ampalaperumalkulam
			26	Koddaikaddiyakulam
	8.Pandiyankulam		27	Pandiyankulam
			28	Panankamam
			29	Moonrumurippu
			30	Vinayapuram
	9.Palinagar		31	Palinagar
			32	Kollaivilankulam
			33	Ampalpuram
		34	Vannivilankulam	
	3. Puthukkudiyiruppu	10.Puthukkudiyiruppu	35	Manthuvil
			36	Sivanagar Ward 07
			37	Mallikaitheevu
		11.Eranaippalai	38	Ananthapuram
			39	Eranaippalai
		12.Kompavil	40	Kompavil
			41	Kaiveli
			42	Vernavil
			43	Mannakandal
		13.Vallipunam	44	Thevipuram
			45	Thevipuram Colony
	46		Vallipunam	
	14.Udayarkaddu	47	Suthanthirapuram	
		48	Theravil	
		49	Udayarkaddu North	

RDHS Region	MOH area	Name of PHI Area		Name of PHM Area
Mullaithivu	3. Puthukkudiyiruppu	14.Udayarkaddu	50	Udayarkaddu South
		15.Visvamaru	51	Visvamaru East
			52	Manikkapuram
			53	Visvamaru West
	4. Oddusuddan	16.Oddusuddan	54	Oddusuddan
			55	Koolamurippu
			56	Sampalankulam
			57	Othiyamalai
			58	Thanduvan
		17.Muththaiyankaddu	59	Katchilaimadu
			60	Muththaiyankaddu left Bank
			61	Muththaiyankaddu Right Bank
		18.Mankulam	62	Karippaddamurippu
			63	Thirumurukandy
			64	Panikkankulam
			65	Ampakamam
	66		Olumadu	
	67		Mankulam	
	5. Welioya	19.Sampathnuwara	68	Janakapura
			69	Sampathnuwara
20.Kiribanwewa		70	Kiribanwewa	



Inauguration Ceremony of National Health Week

ORGANIZATION CHART FOR HEALTH SECTOR

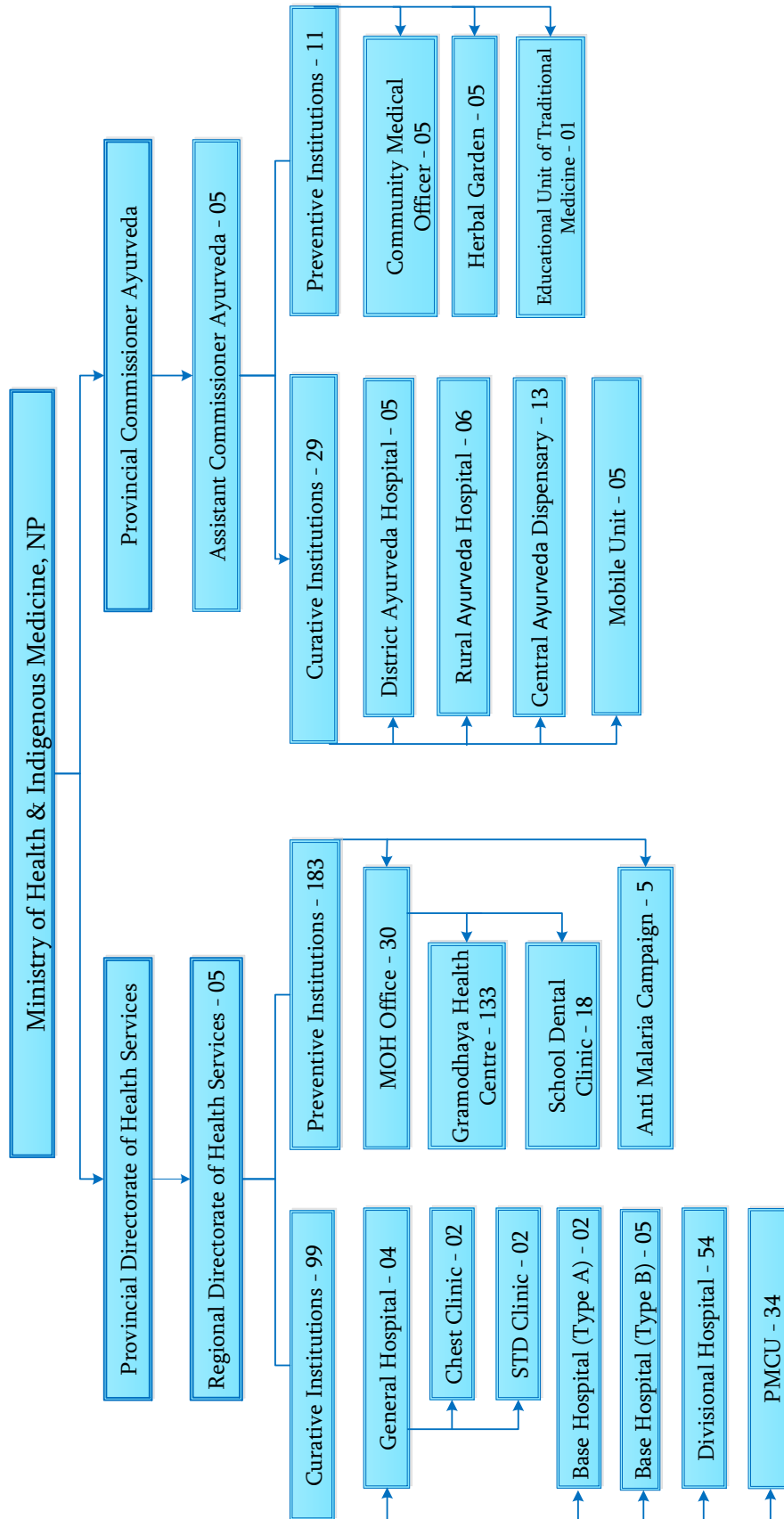

ORGANIZATION CHART FOR PROVINCIAL DIRECTORATE OF HEALTH SERVICES

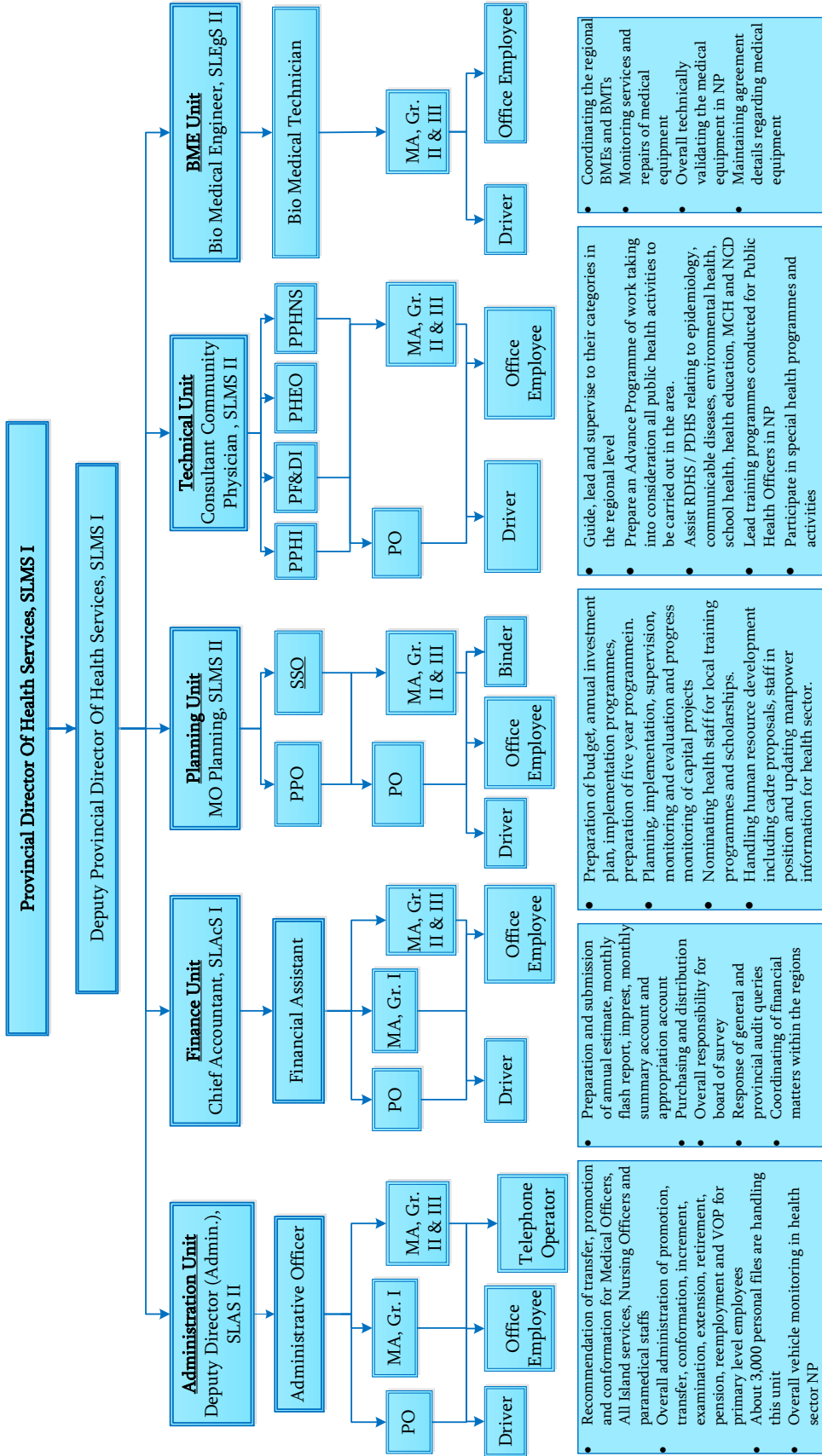

- Coordinating the regional BMEs and BMTs
- Monitoring services and repairs of medical equipment
- Overall technically validating the medical equipment in NP
- Maintaining agreement details regarding medical equipment

- Guide, lead and supervise in the regional level
- Prepare an Advance Programme of work taking into consideration all public health activities to be carried out in the area.
- Assist RDHS / PDHS relating to epidemiology, communicable diseases, environmental health, school health, health education, MCH and NCD
- Lead training programmes conducted for Public Health Officers in NP
- Participate in special health programmes and activities

- Preparation of budget, annual investment plan, implementation programmes, preparation of five year programme.
- Planning, implementation, supervision, monitoring and evaluation and progress monitoring of capital projects
- Nominating health staff for local training programmes and scholarships.
- Handling human resource development including cadre proposals, staff in position and updating manpower information for health sector.

- Preparation and submission of annual estimate, monthly flash report, imprest, monthly summary account and appropriation account
- Purchasing and distribution board of survey
- Overall responsibility for Response of general and provincial audit queries
- Coordinating of financial matters within the regions

- Recommendation of transfer, promotion and conformation for Medical Officers, All Island services, Nursing Officers and paramedical staffs
- Overall administration of promotion, transfer, conformation, increment, pension, reemployment and VOP for primary level employees
- About 3,000 personal files are handling this unit
- Overall vehicle monitoring in health sector NP

ORGANIZATION CHART FOR REGIONAL DIRECTORATE OF HEALTH SERVICES - 05

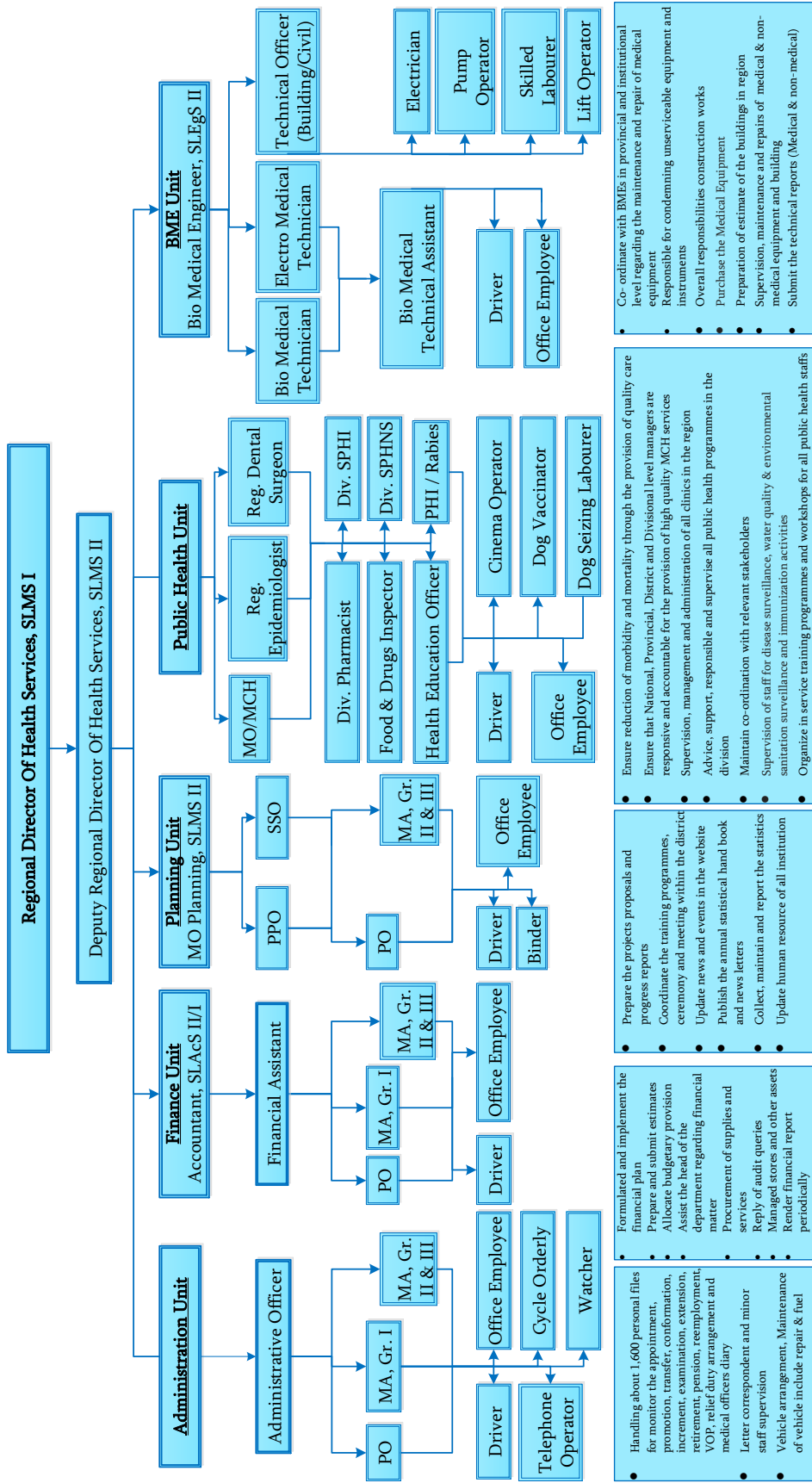

2.1 - POPULATION BY MOH AREAS IN NP - 2009, 2010, 2011 & 2012

Region	MOH Area	2009	2010	2011	2012
Jaffna	1. Jaffna	83,789	86,134	89,653	88,714
	2. Tellipalai	80,502	28,019	31,479	34,394
	3. Kopay	115,819	74,777	73,260	73,074
	4. Point Pedro	53,358	60,754	61,592	61,225
	5. Sandilipay	61,922	60,202	57,363	52,276
	6. Kayts	26,986	47,624	22,981	21,699
	7. Chavakachcheri	70,887	71,671	70,678	71,387
	8. Karaveddy	48,169	47,319	47,140	45,793
	9. Nallur	NA	35,726	37,698	37,537
	10.Chankanai	50,776	49,822	47,977	47,460
	11.Velanai	24,042	NA	22,366	22,787
	12. Uduvil	53,824	52,614	52,244	50,812
	Total	616,250	614,662	614,431	607,158
Mannar	1. Mannar	54,345	50,196	73,471	68,184
	2. Murunkan	20,776	19,622	21,120	21,063
	3. Musali	8,367	26,767	27,896	28,568
	4. Manthai West	7,850	18,360	24,252	24,580
	5. Madhu	2,623	9,760	11,789	12,195
		Total	93,961	124,705	158,528
Vavuniya	1.Vavuniya	155,872	132,905	129,021	131,391
	2.Vavuniya South	14,513	17,261	17,687	14,489
	3.Cheddikulam	29,332	32,360	27,069	27,337
	4.Vavuniya North	NA	11,710	12,638	13,395
		Total	199,717	194,236	186,415
Mullaitivu	1. Mullaitivu	NA	NA	34,573	38,928
	2. Mallavi	NA	NA	18,966	19,537
	3. Puthukudiyiruppu	NA	NA	24,557	36,748
	4. Oddusuddan	NA	NA	17,007	17,640
	5. Welioya	NA	NA	NA	11,789
		Total	15,507	148,000	95,103
Kilinochchi	1. Kilinochchi	NA	66,056	66,488	69,708
	2. Poonakary	NA	21,271	22,197	24,235
	3. Kandawalai	NA	22,719	23,537	24,181
	4. Palai	NA	8,195	9,660	11,509
		Total	27,918	118,241	121,882
Population for NP		953,353	1,199,844	1,176,359	1,202,635

Source:- RDHS Report

3.1 BIRTH, DEATH & MORTALITY RATES, NP - 2011 & 2012

<u>Description</u>	<u>Year</u>	<u>Jaffna</u>	<u>Vavuniya</u>	<u>Mannar</u>	<u>Mullaitivu</u>	<u>Kilinochchi</u>	<u>Northern Province</u>
Crude Birth Rate	2011	15.60	21.44	9.35	11.98	15.81	15.47
	2012	15.10	17.27	11.13	12.74	15.39	14.73
Crude Death Rate	2011	6.10	4.70	2.13	20.70	0.46	5.96
	2012	6.60	4.64	2.19	6.14	0.58	4.75
Infant Mortality Rate	2011	14.50	11.26	9.44	10.50	12.40	12.91
	2012	14.10	7.44	7.00	8.87	8.10	11.12
Maternal Mortality Rate	2011	82.80	50.05	134.86	0.00	207.58	87.92
	2012	129.70	0.00	116.62	136.50	0.00	90.79
Percentage of Low Birth Weight Babies	2011	13.40	12.14	12.27	10.79	11.03	12.29
	2012	13.00	11.72	12.59	12.70	11.80	12.55
Neonatal Mortality Rate	2011	10.00	9.01	46.67	0.67	8.82	-
	2012	10.05	8.06	6.99	0.00	5.06	8.00

Source:RDHS Report

3.2 MAJOR HEALTH INDICATORS 2012

S.No	INDICATORS	Jaffna	Mannar	Vavuniya	Mullaitivu	Kilinochchi	North
	Total Population (Mid year)	612,770	154,072	186,684	114,949	128,308	1,196,783
	Performance of MCH Indicator						
1.00	Pregnant Women Registered :						
	Number of Pregnant Mothers Registered	10,578	1,797	3,434	1,974	2,491	20,274
	Estimated Total Pregnancies	9,845	2,566	3,922	2,178	3,161	21,672
	% Registered	107.4	70.0	87.6	90.6	78.8	93.5
	No.of Teenage Pregnant Mothers (<20 years)	419	132	283	152	201	1,187
	% of Teenage Pregnancies	3.96	7.35	8.24	7.70	8.07	5.85
1.01	Preg. women protect. with tetanus toxoid						
	Number of mothers Protected with TT at the time of delivery	8,143	1,742	3,232	1,454	1,957	16,528
	No of Total Deliveries	9,366	1,702	3,246	1,481	1,972	17,767
	% Protected	86.94	102.35	99.57	98.18	99.24	93.03
1.02	Pregnant women receiving clinic care :						
	Number of first visits	9,294	2,046	3,303	1,833	2,518	18,994
	Estimated Total Pregnancies	9,845	2,566	3,922	2,178	3,161	21,672
	% attending clinic	94.4	79.7	84.2	84.2	79.7	87.6
1.03	Ante Natal Care						
	Number of Pregnant women registered before 12 weeks of pregnancy	10,201	1,272	2,834	1,755	2,210	18,272
	% Pregnant women registered before 12 weeks of pregnancy	96.44	70.78	82.53	88.91	88.72	90.13
	Number of Pregnant mothers with BMI <18.5 at first visit	1,715	383	572	1,563	790	5,023
	Number of mothers screening for BMI	9,056	1,735	2,421	1,563	1,651	16,426

S.No	INDICATORS	Jaffna	Mannar	Vavuniya	Mullaitivu	Kilinochchi	North
	% of Pregnant mothers with BMI <18.5 at first visit	18.94	22.07	23.63	100.00	47.85	30.58
	Total Number of Pregnant women at risk identified	-	497	966	1,634	782	3,879
	No of mothers tested for haemoglobin	7,520	1,085	2,798	5,257	1,639	18,299
	No of pregnant mothers with moderate anaemia (Hb<11g/dl)	1,929	446	988	1,549	357	5,269
	No. of pregnant mothers with severe anaemia (Hb<8g/dl)	171	10	40	122	9	352
1.04	Deliveries:						
	Total No.of deliveries	9,366	1,797	3,246	1,481	1,972	17,862
	No of Hospital Deliveries	8,614	1,789	3,220	1,478	1,965	17,066
	No of Private Hospital Deliveries	738	-	9	0	0	747
	No of Home Deliveries	14	8	17	3	7	49
	Total number of Live Birth	9,245	1,715	3,224	1,465	1,975	17,624
	No of Still Birth	101	10	22	16	14	163
	No of deliveries conducted by trained personnel	9,356	1,694	3,229	1,478	1,966	17,723
	% conducted by trained personnel	99.89	94.27	99.48	99.80	99.70	99.22
	No.of babies with birth weight less than 2500g	1,199	216	378	186	233	2,212
	% of low birth weight babies	12.97	12.59	11.72	12.70	11.80	12.55
1.05	Post Natal Care						
	Number of delivered women received PP visit at home within 10 days by PHM	8,040	1,552	2,093	1,125	1,790	14,600
	% delivered women received PP visit at home within 10 days by PHM	86	86	64	76	91	82

S.No	INDICATORS	Jaffna	Mannar	Vavuniya	Mullaitivu	Kilinochchi	North
1.06	No. of Live Births	9,245	1,715	3,224	1,465	1,975	17,624
1.07	Crude Birth Rate (No. of live Births per 1000 Population)	15.1	11.1	17.27	12.74	15.39	14.73
1.08	No. of Deaths	4,033	311	867	706	74	5,991
1.09	Crude Death Rate (No. of Deaths per 1000 Population)	6.58	2.19	4.64	6.14	0.58	5.01
1.10	No. of Infants Deaths	131	12	24	13	16	196
1.11	Infant Mortality Rate (No. of Infant Death per 1000 live Births)	14.17	7.00	7.44	8.87	8.10	11.12
1.12	No of Maternal Death	12	2	-	2	-	16
1.13	Maternal Mortality Rate (No. of Maternal Death 100,000 live birth)	129.8	116.6	-	136.5	0.00	90.79
1.14	No. of Still Births	101	10	22	16	14	163
1.15	Still Birth Rate (No of Still Births for 1000 Births) (Births = Live Birth + Still Birth)	10.81	5.80	6.78	10.80	7.04	9.16
1.16	No. of Deaths of Children(1-5) years	5	12	8	2	7	34
1.17	No of child between 1 - 5 years	42,790	7,232	11,267	7,764	10,428	79,481
1.18	Child Mortality Rate (No. of death of children between 1 and 5 year per 1000 children of same age)	0.12	1.66	0.71	0.26	0.67	0.43
1.19	Infant Care:						
	Number of infants registered	8,016	2,026	2,539	1,628	3,263	17,472
	Estimated Births	8,168	2,566	3,566	2,118	28,742	45,160
	% of Infant registered	98.14	78.96	71.20	76.86	11.35	38.69
	Total no of infants weighed	7,847	1,712	2,318	1,622	1,949	15,448
	No of infants under weight (<-2SD)	402	90	141	131	128	892

S.No	INDICATORS	Jaffna	Mannar	Vavuniya	Mullaitivu	Kilinochchi	North
	No of infants severe under weight(< -3SD)	44	26	40	23	14	147
1.20	Pre-School Care:						
	No. of pre-school children First visit to clinic	4,644	1,789	3,004	1,238	4,254	14,929
	Estimated number of pre-school seen children	32,672	10,412	3,566	7,764	9,076	63,490
	% of pre - school children visited clinics	14.21	17.18	84.24	15.95	46.87	23.51
	Total No of pre schoolers weighed	34,167	5,782	6,862	6684	8,098	61,593
1.21	Family Planning- New acceptors						
	No. of eligible couples	90,015	17,321	26,771	14,358	19,129	167,594
	No.of current users of modern methods of FP.	44,395	7,663	11,052	7,297	862	71,269
	% of eligible couples using family planning	49.3	44.2	41.3	50.8	4.5	42.52
	No.of new acceptors of permanent methods	1,342	1,053	715	1,564	363	5,037
	Oral pills	3,198	292	2,718	12,928	1,600	20,736
	Injectable	2,135	340	1,040	408	1,090	5,013
	IUD	1,076	44	655	11,284	2,100	15,159
	Implants	760	52	621	4,694	1,029	7,156
	Condoms	6,356	-	1,510	3,921	821	12,608
	Female sterilizaion	1,342	325	4,492	53	3,921	10,133
	Male sterilizaion	-	-	16	-	6	22
1.22	Percentage of Malnourished Children at clinics and pre-school						
	No.of Children 1-2 year weighed	8,363	1,571	2,366	1,672	2,056	16,028
	No on Childern 1-2 years under weight (<-2SD)	1,024	177	322	283	1,699	3,505

S.No	INDICATORS	Jaffna	Mannar	Vavuniya	Mullaitivu	Kilinochchi	North
	No of Children 1-2 years under weight (<-3SD) (below 3 rd percentile)	204	36	73	42	85	440
	% Malnourished	2.4	2.3	3.09	2.5	4.13	2.75
	Pre school 2-5 years number of weighed	25,804	4,211	4,495	5,012	5,150	44,672
	No of Children 2-5 years with under weight (<-2SD)	3,552	601	815	1,163	1,344	7,475
	No of Children 2-5 years with under weight (<-3SD) (3 rd percentile)	769	116	174	202	292	1,553
	% Malnourished	3.0	2.8	3.87	4.0	5.7	3.5
1.23	School Health						
	Total no. of school children	133,170	11,100	38,619	13,708	29,238	225,835
	Total Number of Schools	432.0	115	175	99	94	915
	No. of Schools taken up for SMI	432	103	152	72	57	816
	% of School taken up for SMI	100.0	89.6	86.9	72.7	60.6	89.2
	Number of school children screened for visual & hearing defects	49,261	9,062	36,620	-	-	94,943
	Number of school children corrected with visual & hearing defects	388	4	2,346	-	-	2,738
1.24	School Dental Health:						
	Number of School Children Screened by School Dental Therapist	25,465	9,062	36,620	-	-	71,147
	% of children screened	75.7	81.6	94.8	-	-	56.3
	Number of schools children corrected with dental caries	8,006	2,837	4,299	-	-	15,142
	Number of schools children detected with dental caries	16,023	8,837	10,985	-	-	35,845

S.No	INDICATORS	Jaffna	Mannar	Vavuniya	Mullaitivu	Kilinochchi	North
	% of schools children corrected with dental caries	49.97	32.10	39.14	-	-	42.24
2.00	Community Health						
2.01	Percentage of Notified Cases Investigated						
	Number of notified cases reported	2,893	513	446	158	334	4,344
	Number of notified cases investigated	2,869	447	408	158	282	4,164
	% Investigated	99.17	87.13	91	100	84.43	95.86
2.02	Percentages of household with adequate latrine facilities:						
	Rural	76.8	66	85.9	65.3	46	69
	Urban	83	83.5	93.9	-	-	86
2.03	Percentage of Household with availability of safe drinking water :						
	Rural	35.4	33.4	35.2	56.4	6	30
	Urban	75.8	69.7	35.5	-	-	66
2.04	Food Establishments:						
	Total Number	872	720	649	512	156	2,909
	Number Examined	872	720	523	512	156	2,783
	% Examined	100.0	100.0	80.6	100.0	100.0	95.7
2.05	Immunization:						
	Number of fully immunized (Children 12-25 Months)(JE excluded)	8,961	1,789	3,216	1,038	1,874	16,878
	Total in age group	8,520	1,914	3,230	1,672	2,379	17,715
	% fully immunized	105.18	93.47	99.57	62.08	78.77	95.28

S.No	INDICATORS	Jaffna	Mannar	Vavuniya	Mullaitivu	Kilinochchi	North
3.00	Specialised Campaign						
3.01	Malaria						
	No. of slides examined	68,732	28,284	37,397	36,826	45,601	216,840
	No. of slide positive for malaria (Pf)	7	-	-	-	1	8
	No. of slide positive for malaria (Pv)	2	1	2	9	2	16
	Number of houses sprayed	1,195	8,771	2,734	3,117	484	16,301
	Total No.of houses to be sprayed	1,195	-	3,104	-	39,187	43,486
	Microscopically Confirmed Malaria Cases Detected	4	1	3	8	2	18
	No of deaths	-	-	-	-	-	-
3.02	Dengue						
	Suspected Cases	894	186	104	42	93	1,319
	Confirmed Cases	620	97	86	37	48	888
	Deaths	2	-	-	-	-	2
3.03	Tuberculosis						
	Total No. of TB Cases	319	68	84	29	58	558
	Pulmonary Sputum Positive Cases	121	38	49	13	14	235
	Pulmonary Sputum Negative Cases	80	17	14	8	39	158
	Extra Pulmonary TB Cases	118	13	21	8	8	168
	No. of TB Deaths	15	3	2	1	4	25
3.04	Filariasis						
	Number of persons examined	-	-	-	-	-	-
	Total cases under treatment	-	-	-	-	-	-
3.05	Leprosy						
	Number of new cases registered :	26	4	10	2	2	44
	Total cases under treatment:	26	4	30	2	2	64
	No.of Deaths	-	-	-	-	-	-

S.No	INDICATORS	Jaffna	Mannar	Vavuniya	Mullaitivu	Kilinochchi	North
3.06	S.T.D.						
	Number of new patients registered at the STD Clinic	164	25	222	3	56	470
	Number of new patients with STIs registered at the STD Clinic	58	0	77	1	22	158
	Total number of Clinic Visits by STD patients & others	7,205	2,452	4,780	856	3,344	18,637
	Number of HIV cases reported for the year	4	0	0	0	0	4
	Cumulative Number of HIV cases reported from the district	42	4	11	2	3	62
3.07	Rabies						
	No of estimated dogs	83,085	-	23,304	7,643		114,032
	Total No. of dogs Sterilized	3,328	1,702	604	490	630	6,754
	No of female dogs Sterilized	3,308	1,702	604	490	630	6,734
	No of male dogs Sterilized	20	-	-	-	-	20
	No. of dogs vaccinated	48,063	8,688	7,386	559	3,861	68,557
	No. of cases of Human rabies	1	-	1	-	2	4
	No. of Deaths	1	-	1	-	2	4

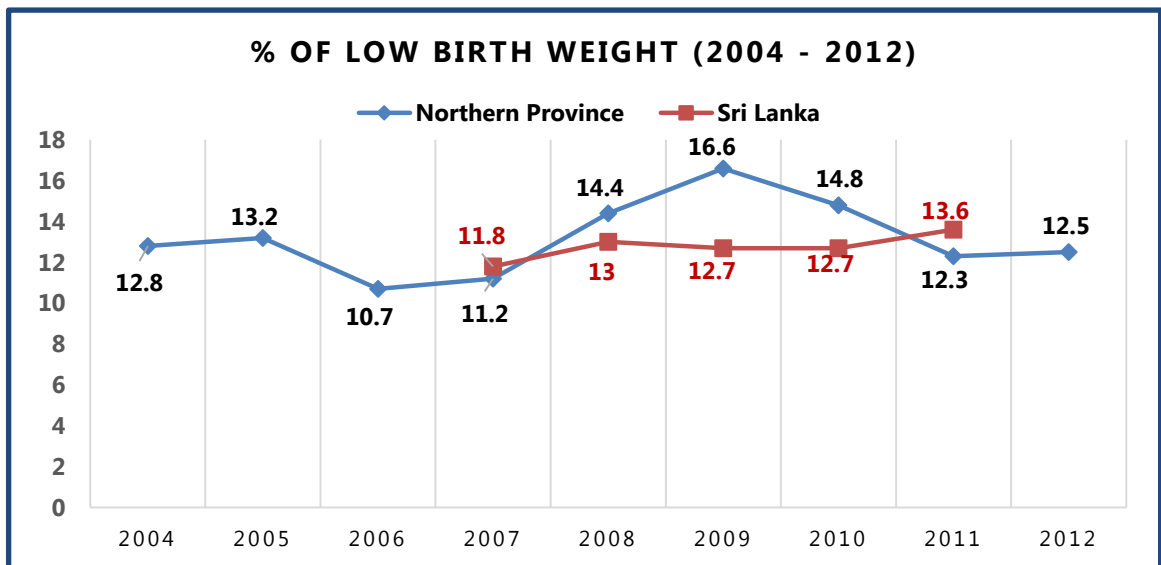
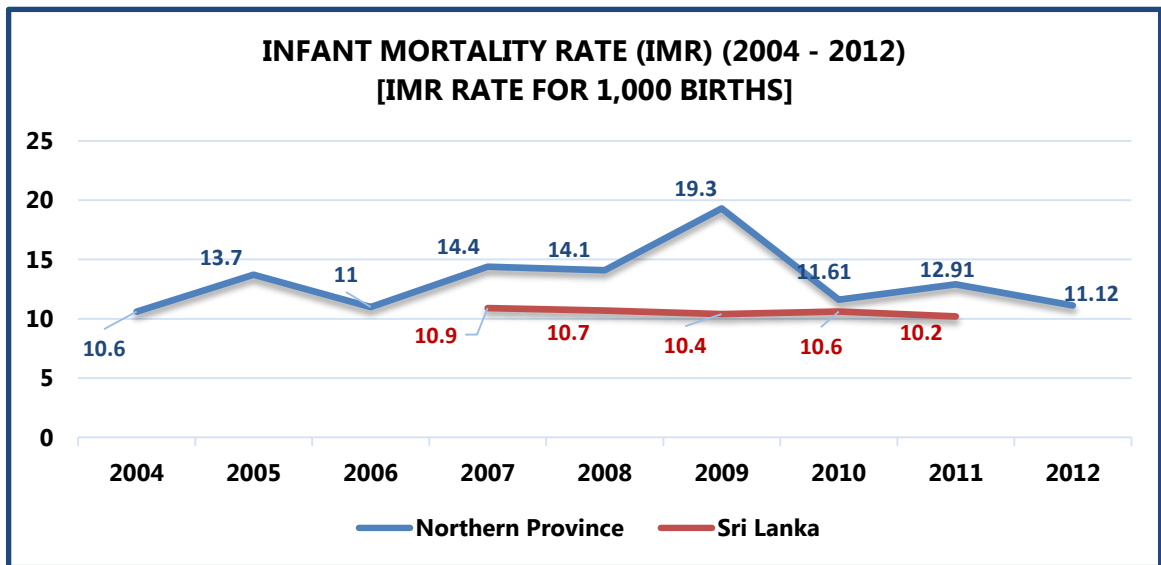
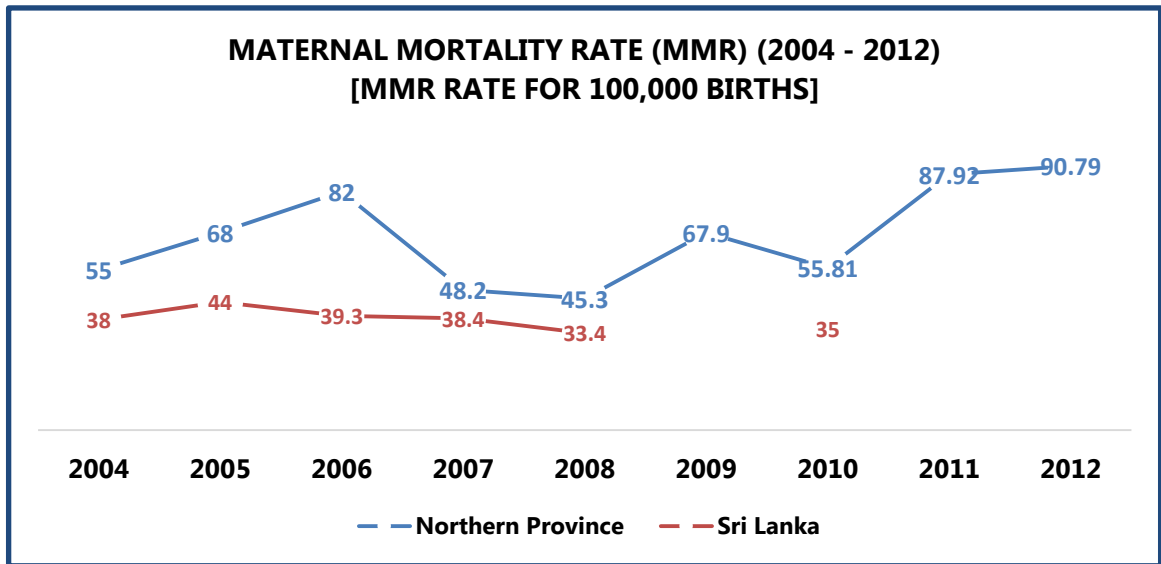

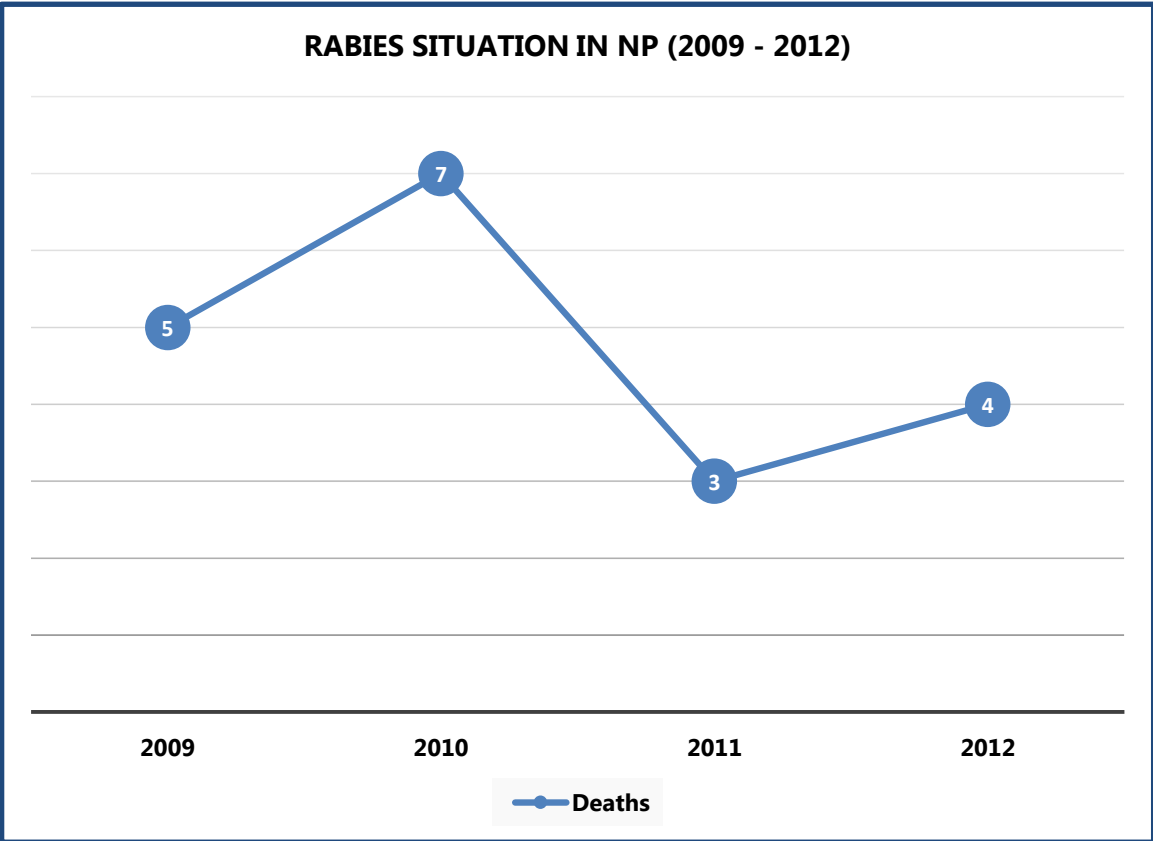
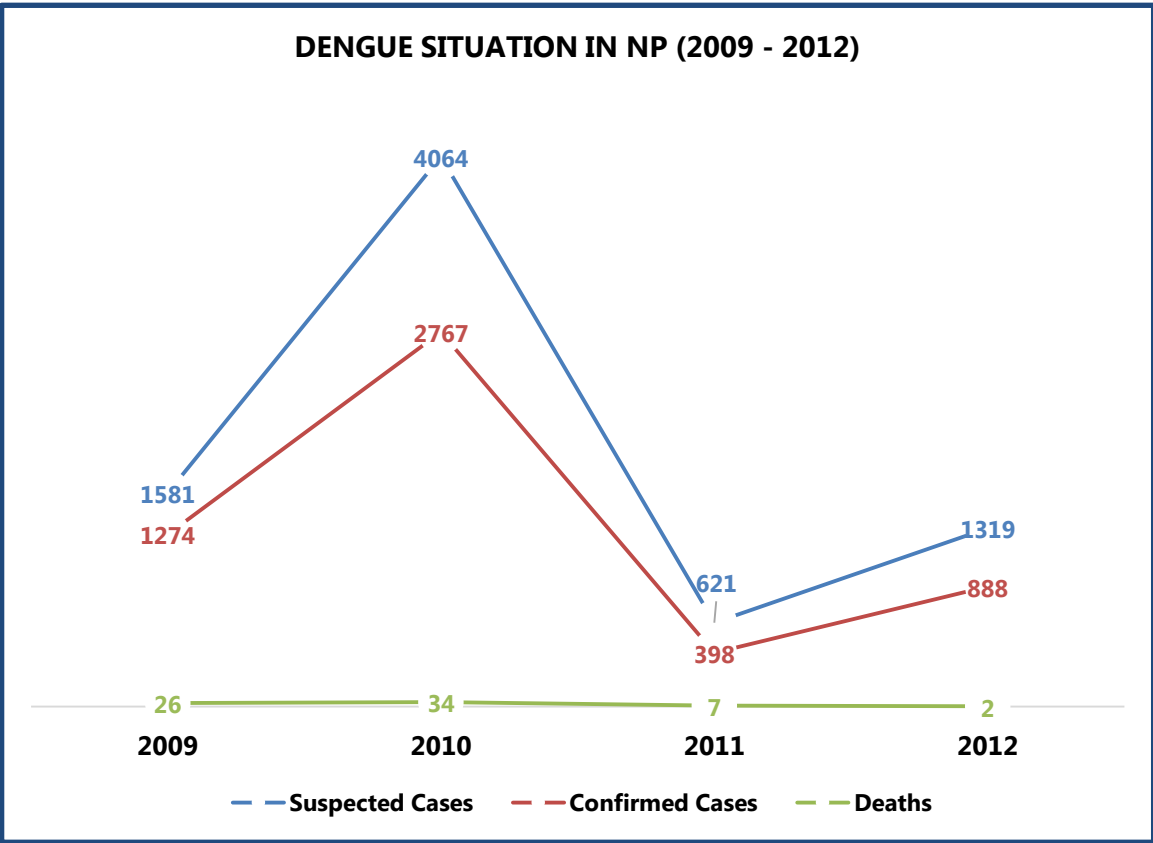

3.2- i INFORMATION ON MALARIA IN NP - 2012

Detail	Jaffna	Vavuniya	Mannar	Mullaitivu	Kilinochchi	Northern Province
No of Houses Sprayed	1,195	2,734	8,771	3,117	484	16,301
No of Blood Films Taken	27,403	39,409	28,284	36,826	45,601	177,523
Microscopically Confirmed Malaria Cases Detected	4	1	3	8	2	18
No of Death	-	-	-	-	-	-

3.2- ii INFORMATION ON DENGUE IN NP - 2012

Detail	Jaffna	Vavuniya	Mannar	Mullaitivu	Kilinochchi	Northern Province
No of Dengue Fever Cases Reported	894	104	186	42	93	1,319
No of Dengue Fever cases Treated	620	86	97	37	48	888
No of Death	2	-	-	-	-	2

3.2- iii INFORMATION ON TUBERCULOSIS IN NP - 2012

Detail	Jaffna	Vavuniya	Mannar	Mullaitivu	Kilinochchi	Northern Province
Total No. of TB Cases Reported	319	68	84	29	58	558
Pulmonary Sputum Positive Cases	121	38	49	13	14	235
Pulmonary Sputum Negative Cases	80	17	14	8	39	158
Extra Pulmonary TB Cases	118	13	21	8	8	168
No. of TB Deaths	15	3	2	1	4	25

3.2- iv INFORMATION ON HIV/AIDS IN NP - 2012

Detail	Jaffna	Vavuniya	Mannar	Mullaitivu	Kilinochchi	Northern Province
Number of new patients registered at the STD Clinic	164	25	222	3	56	470
Number of new patients with STIs registered at the STD Clinic	58	0	77	1	22	158
Total number of Clinic Visits by STD patients & others	7205	2,452	4780	856	3344	18,637
Number of HIV cases reported for the year	4	0	0	0	0	4
Cumulative Number of HIV cases reported from the district	42	4	11	2	3	62

3.3 NEW ACCEPTANCE OF FAMILY PLANNING , NP - 2012

District	Tubectomy	Vasectomy	Injection	Loops	Oral Pills	Condoms	Implant
Jaffna	1,342	-	2,135	1,076	3,198	6,356	760
Mannar	325	-	344	44	294	-	52
Vavuniya	715	-	220	157	1,177	-	653
Mullaitivu	53	-	408	214	568	-	321
Kilinochchi	363	-	1,090	2,100	1,600	821	1029
Northern Province	2,798	0	4,197	3,591	6,837	7,177	2,815

Source:RDHS Report

3.4 INCIDENCE OF SELECTED NOTIFIABLE DISEASES & DEATHS, NP - 2012

S.N	Diseases	Jaffna		Mannar		Vavuniya		Mullaitivu		Kilinochchi		Northern	
		Cases	Deaths	Cases	Deaths	Cases	Deaths	Cases	Deaths	Cases	Deaths	Cases	Deaths
1	Intestinal infectious disease	3,522	2	-	-	-	-	-	-	-	-	3,522	2
2	Tuberculosis	319	13	91	3	84	2	29	1	58	3	581	22
3	Diphtheria	3	-	-	-	-	-	-	-	-	-	3	-
4	Whooping cough	-	-	-	-	1	-	-	-	-	-	1	-
5	Rabies	1	1	-	-	1	1	-	-	2	2	4	4
6	Measles	1	-	1	-	-	-	1	-	-	-	3	-
7	Mumps	15	-	1	-	13	-	5	-	1	-	35	-
8	Viral hepatitis	34	1	1	-	3	-	1	-	3	-	42	1
9	Malaria	15	-	1	-	5	-	2	-	3	-	26	-
10	Chicken pox	61	1	9	-	33	-	6	-	4	-	113	1
11	Dengue Haemorrhagic fever	572	2	6	-	104	-	39	-	94	-	815	2
12	Encephalities	4	-	-	-	22	-	1	-	-	-	27	-
13	Enteric fever/ Typhoid	592	1	57	-	27	-	17	-	-	-	693	1
14	Food Poisoning	80	-	-	-	74	-	2	-	-	-	156	-
15	Meningitis	68	-	-	-	30	-	8	-	-	-	106	-
16	Diarrhoea and Dysentery	2,469	1	32	-	63	-	42	-	82	-	2,688	1
17	Leptospirosis	10	-	15	-	26	-	3	-	4	-	58	-
	Total	7,766	22	214	3	486	3	156	1	251	5	8,873	34

3.5 PARTICULARS OF DISABLED PERSONS IN NP - 2012

Category	Jaffna	Mannar	Vavuniya	Mullaitivu	Kilinochchi	Northern Province
Blind	903	213	310	209	341	1,976
Deaf	805	127	313	113	134	1,492
Dumb	563	145	292	111	93	1,204
Physically Handicapped / Disability of Leg & Hand	4,438	715	1,418	1,693	1,245	9,509
Mentally Handicapped	1,892	250	356	189	118	2,805
Total	8,601	1,450	2,689	2,315	1,931	16,986

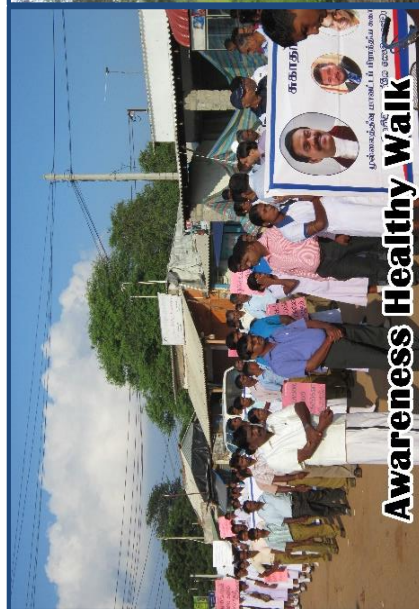

3.6 INFORMATION ON NON COMMUNICABLE DISEASES IN NP - 2012

Detail	Jaffna	Vavuniya	Mannar	Mullaitivu	Kilinochchi	Northern Province
No of people identified with major NCDs	1,745	1,179	-	-	21	2,945
No of population above 35 years screened in HLCs	10,057	72,380	1,390	23,585	307	107,719
No.of diabetic patients detected at HLCs	778	119	303	-	12	1,212
No. of women over 35 years old screened for cervical cancer atleast once	67	209	202	-	-	478

3.7 INFORMATION ON MENTAL HEALTH IN NP - 2012

Detail	Jaffna	Vavuniya	Mannar	Mullaitivu	Kilinochchi	Northern Province
Total no. of admissions at Mental Health Clinics	1,125	601	308	218	426	2,678
No. of readmission at Mental Health Clinics	111	69	38	-		218



3.8 INFORMATION ON ACCIDENT IN NP - 2012

Detail	Jaffna	Vavuniya	Mannar	Mullaitivu	Kilinochchi	Northern Province
Total no of accident cases admitted	4,186	1,028	212	1,164	375	6,965
No of deaths due to accident	29	10	3	2	24	68



3.9 Leading Causes of Death in NP - 2012

Causes for Death						
S. No	Jaffna	Mannar	Vavuniya	Mullaithivu	Kilinochchi	Northern Province
1	Symptoms, signs and abnormal clinical and laboratory findings	Acute myocardial infarction	Diseases of the urinary system	Neoplasms	Liver Diseases	Neoplasms
2	Neoplasms	Heart failure	Zoonotic and other bacterial diseases	Injury of other internal organs	Cancer	Symptoms, signs and abnormal clinical and laboratory findings
3	Zoonotic & other bacterial diseases	Cerebrovascular disease	Ischaemic Heart diseases	Poisoning by drugs, medicaments and biological substance	Renal failure	Zoonotic & other bacterial diseases
4	Ischaemic heart disease	Pneumonia	Cerebrovascular diseases	Heart failure	Poisoning	Ischaemic heart disease
5	Pulmonary heart diseases & diseases of the pulmonary circulation	Renal failure	Pulmonary heart disease and diseases of the pulmonary circulation	Cor pulmonale	Prematurity	Cerebrovascular disease
6	Cerebrovascular disease	Toxic effects of organophosphate and carbamate insecticides	Pneumonia	Renal failure	Road Traffic Accident	Diseases of the urinary system

Causes for Death						
S. No	Jaffna	Mannar	Vavuniya	Mullaithivu	Kilinochchi	Northern Province
7	Diseases of the urinary system	Septicaemia	Diseases of the gastrointestinal tract	Toxic effects of organophosphate and carbamate insecticides	Cerebrovascular disease	Pulmonary heart diseases & diseases of the pulmonary circulation
8	Diseases of the respiratory system, excluding diseases of the upper respiratory tract	Other specified diabetes mellitus	Neoplasms	-	Heart diseases	Diseases of the respiratory system, excluding diseases of the upper respiratory tract
9	Diseases of the gastrointestinal tract	Bronchitis, emphysema and upper respiratory tract	Disease of the respiratory system, excluding diseases of the upper respiratory tract	-	Pneumonia	Pneumonia
10	Pneumonia	All other burns and corrosions	Traumatic injuries	-	Heart failure	Diseases of the gastrointestinal tract
11	All causes		Symptoms, signs and abnormal clinical and laboratory findings		Aspiration	All causes

4.1 Details of Indoor Patient Care - 2012

District	Type of Institution	Name of Institution	Bed Strength	Total Number of Admission	Bed Occupancy Rate	Average duration of stay in hospital	No of Discharges	No of Deaths	
Jaffna	Teaching Hospital	Jaffna	1,303	123,604	76.8	3	122,148	1,427	
	Base Hospital ('A')	Point Pedro	264	19,376	42.2	2.1	19,309	70	
		Tellipalai	138	8,066	63.3	4.0	8,005	22	
	Base Hospital ('B')	Chavakachcheri	188	9,723	27.5	1.9	9,701	27	
		Kayts	51	3,999	59.1	2.4	3,914		
		Delft	25	272	22.5	7.6	992		
			Punguduthivu	6	20	1	20		
			Velvettithurai	83	2,509	66.6	8.0	2,499	15
			Analaithivu	23	265	5.3	1.7	265	
			Atchuvelli	60	5,096	55.2	2.4	5,050	6
			Chankanai	80	5,005	49.9	2.9	4,990	8
			Karainagar	32	2,704	59.5	2.6	2,672	6
		Divisional Hospital	Kopay	66	6,317	44.9	1.7	6,312	10
			Nainathivu	35	270	3.3	1.5	270	1
			Maruthankerny (N.F)	-	-			-	
		Vaddukoddai	23	183	8.0	3.7	183		
		Velanai	39	683	21.3	2.6	798	1	
		Pandatharippu	39	302	4.8	2.3	300		
		Alaveddy	5	2	0.3	2.5	2		

District	Type of Institution	Name of Institution	Bed Strength	Total Number of Admission	Bed Occupancy Rate	Average duration of stay in hospital	No of Discharges	No of Deaths		
Jaffna	Divisional Hospital	Ampan (fun.only OPD)	10	14	0.4	1.1	14			
		Gurunagar	6	5	0.5	2.4	6			
		Karaveddy	14	590	12.8	1.1	585			
		Kodikamam	28	440	12.1	2.8	758			
		Kondavil	16	16	0.7	2.6	16			
		Mandathivu (N.F)								
		Manipay	9	30	2.3	2.6	30			
		Varany	14	135	8.6	3.3	133			
		Illavalai	6	14	1.0	1.5	12			
		Sub total			2,563	189,626	650.2	71.7	188,984	1,593
Mannar	Divisional Hospital	Mannar	350	18,018	33.44	2	16,958	93		
		Adampan	78	83	-	-	-	-		
		Murunkan	100	4,543	32.32	3	4,088	9		
		Talaimannar	71	396	1.80	30	469	-		
		Pesalai	51	2,393	46.24	5	1,648	-		
		Chilawathurai	22	804	-	2	-	-		
		Vidathaltivu	72	631	-	2	-	-		
		Erukkalampiddy	10	18	-	0	-	-		
		Vankalai	19	50	-	0	-	-		
		Nanattan	12	60	-	0	-	-		
		Periyapandivirichchan	14	15	-	0	-	-		
		Sub total			799	27,011	114	44	23,163	102

District	Type of Institution	Name of Institution	Bed Strength	Total Number of Admission	Bed Occupancy Rate	Average duration of stay in hospital	No of Discharges	No of Deaths
Vavuniya	District General Hospital	Vavuniya	587	53,704	88.89	3	54,210	342
	Base Hospital ('B')	Cheddikulam	153	5,452	26.42	2	4,233	14
	Divisional Hospital	Nedunkerny	35	600	17.84	2	602	-
		Ulukulam	6	36	3.38	2	35	-
		Pavatkulam	-	-	-	-	-	-
		Poovarasankulam	12	442	25.23	2	442	-
	Sithamparapuram	9	65	4.35	2	65	-	
	Puliyankulam	2	383	52.47	2	383	-	
	Mamaduva	9	317	25.57	2	271	-	
	Sub total			823	61,140	255	19	60,382
Mullaitivu	District General Hospital	Mullaitivu	256	13,161	5.8	3	11,797	16
	Base Hospital ('B')	Mankulam	30	1,497	24.0	24	1,078	5
	Divisional Hospital	Mallavi	144	4,754	6.3	6	3,107	3
		Puthukudiyiruppu	40	3,377	10.6	11	2,397	2
		Nattankandal	30	162	66.2	66	99	-
	Oddusuddan	24	1,805	19.9	20	1,268	1	
	Unapulavu	60	752	28.7	29	643	-	
Sub total			719	27,288	182	179	21,692	30
Kilinochchi	District General Hospital	Kilinochchi	238	29,882	100.52	3	27,384	71
	Base Hospital ('B')	Mulankavil	44	2,548	38.32	6	1,728	1

District	Type of Institution	Name of Institution	Bed Strength	Total Number of Admission	Bed Occupancy Rate	Average duration of stay in hospital	No of Discharges	No of Deaths
Kilinochchi	Divisional Hospital	Poonakary	10					
		Akkarayankulam	47	1,250	43.94	12	799	
		Palai	6					
		Tharmapuram	40	1,529	9.59	9	1,111	2
		Uruthirapuram	25	279	9.98	29	183	
		Veravil	25	507	88.75	16	377	
		Vaddakachchi	3					
Sub total			438	35,995	291	74	31,582	74
Total			5,342	341,060	1,019	135	325,803	2,155



**4.2 INDOOR PATIENTS TREATED BY UTILIZATION OF HEALTH SERVICES,
NORTHERN PROVINCE - 2012**

Institutions	Jaffna	Mannar	Vavuniya	Mullaitivu	Kilinochchi	Northern Province
Teaching Hospital	123,604	-	-	-	-	123,604
District General Hospital	-	18,018	46,023	13,161	29,882	107,084
Base Hospital ("A")	27,442	-	-	-	-	27,442
Base Hospital ("B")	13,722	-	5,452	1,497	2,548	23,219
Divisional Hospital	24,872	8,993	1,984	12,630	3,732	52,211
Total	189,640	27,011	53,459	27,288	36,162	333,560

4.3 Details of Outdoor Patients Care - 2012

District	Type of Institution	Name of Institution	Total Out Patient Attendance	Working days	Average Daily Attendance	No. of Patients Transferred Out	Average No. of transfers per day
Jaffna	Teaching Hospital	Teaching Hospital Jaffna	293,744	366	803	1,240	3
	Base Hospital ('A')	Point Pedro	142,583	366	390	1,899	6
		Tellipalai	80,413	366	220	1,127	3
	Base Hospital ('B')	Chavakachcheri	131,243	366	359	2,252	6
		Kayts	43,443	366	119	1,274	2
		Delft	15,799	366	43	220	1
	Divisional Hospital	Punguduthivu	14,033	357	39	-	-
		Velvettithurai	77,352	366	211	165	0
		Analaithivu	7,885	366	22	71	0
		Atchuvelli	72,420	366	198	1,279	4
		Chankanai	58,044	366	159	951	3
		Karainagar	31,599	366	86	178	0
		Kopay	61,557	366	168	1,726	5
		Nainathivu	12,250	313	39	172	0
		Maruthankerny	16,044	335	48	-	-
		Vaddukoddai	26,286	227	116	75	0
Velanai	17,338	309	56	215	1		
Pandatharippu	21,918	180	122	109	0		

District	Type of Institution	Name of Institution	Total Out Patient Attendance	Working days	Average Daily Attendance	No. of Patients Transferred Out	Average No. of transfers per day
Jaffna	Divisional Hospital	Alaveddy	29,144	270	108	-	-
		Ampan	6,876	313	22	10	0
		Gurunagar	33,898	247	137	2	0
		Karaveddy	46,846	255	184	7	0
		Kodikamam	26,809	324	83	85	0
		Kondavil	20,377	244	84	-	-
		Mandathivu (N.F)	-	-	-	-	-
		Manipay	28,023	276	102	1	0
		Varany	22,504	330	68	11	0
		Illavalai	22,641	229	99	8	0
		Chunnakam	17,164	268	64	-	-
		Erlalai	7,959	250	32	-	-
		Inuvil	16,319	187	87	-	-
		Kaithady	12,183	278	44	-	-
		Kankesanthurai (N.F)	-	-	-	-	-
		Primary Medical Care Unit	Kokuvil	16,459	293	56	-
Mulliyan (N.F).	-		-	-	-	-	
Palaly (N.F)	-		-	-	-	-	
Point Pedro	25,192		316	80	-	-	
Punnalaikadduvan	15,890	180	88	-	-		

District	Type of Institution	Name of Institution	Total Out Patient Attendance	Working days	Average Daily Attendance	No. of Patients Transferred Out	Average No. of transfers per day
Jaffna		Puttur	17,877	187	96	-	-
		Tholpuram	14,885	173	86	-	-
	Primary Medical	Uduvil	27,043	211	128	-	-
	Care Unit	Urumpirai	17,973	173	104	-	-
		Vaddukoddai	6,785	203	33	-	-
		Eluwaithivu	2,461	60	41	-	-
		Subtotal	1,559,259	11,378	137	13,077	36
Mannar	District General Hospital	Mannar	137,219	366	374.92	632	2
		Adampan	14,476	366	39.55	-	-
		Murunkan	50,095	366	136.87	636	2
		Talaimannar	14,141	366	38.64	55	0
		Pesalai	25,500	366	69.67	516	1
		Chilawathurai	27,816	366	76.00	354	1
	Divisional Hospital	Vidathalivu	12,073	348	34.69	75	0
		Erukalampidy	24,484	292	83.85	32	0
		Vankalai	21,038	312	67.43	26	0
		Nanattan	23,022	288	79.94	-	-
		Periyapandivirichchan	9,609	366	26.25	151	0
	Primary Medical	Maruchchukaddy (N/F)	-	-	-	-	-
	Care Unit	Thiruketheeswaram	663	168	3.95	-	-

District	Type of Institution	Name of Institution	Total Out Patient Attendance	Working days	Average Daily Attendance	No. of Patients Transferred Out	Average No. of transfers per day
Mannar	Primary Medical Care Unit	Iranaiilupaikulam (N/F)	-	-	-	-	-
		Vellankulam	6,679	92	72.60	-	-
		Periyamadhu	3,887	136	28.58	-	-
	Subtotal		370,702	4,198	88	2,477	7
Vavuniya	District General Hospital	GH Vavuniya	259,727	365	712	3,550	10
		Base Hospital ('B')	56,350	365	154	1,204	3
	Divisional Hospital	Nedunkerny	29,791	365	82	464	1
		Ulukulam	16,479	365	45	243	1
		Pavatkulam (F as PMCU)	9,491	292	33	-	-
		Poovarasankulam	24,156	365	66	443	1
		Neriyakulam	20,848	365	57	125	0
	Primary Medical Care Unit	Sithampapuram	19,469	365	53	198	1
		Mamaduwa	14,221	365	39	114	0
		Puliyankulam	14,196	365	39	383	1
		Omanthai	11,651	292	40	-	-
		Sooduendapulavu	20,931	292	72	-	-
		Subtotal		497,310	4,161	120	6,724
Mullaitivu	District General Hospital	Mullaitivu	103,366	360	287	1,348	4
	Base Hospital ('B')	Mankulam	28,714	360	80	414	1
	Divisional Hospital	Mallavi	48,458	360	135	1,643	5

District	Type of Institution	Name of Institution	Total Out Patient Attendance	Working days	Average Daily Attendance	No. of Patients Transferred Out	Average No. of transfers per day
Mullaitivu		Puthukudiyiruppu	47,243	360	131	978	3
	Divisional Hospital	Nattankandal	9,867	360	27	63	1
		Oddusuddan	16,739	360	46	536	1
		Unapulavu	20,814	360	58	109	1
		Sampathnuwara	27,223	360	76	474	1
		Alampil	9,512	240	40	45	1
	Primary Medical Care Unit	Iyankankulam	5,572	240	23	141	1
		Thunukkai	8,073	185	44	0	0
		Kokulai	228	240	1	165	1
		Moonkilaru	6,437	240	27	443	2
Subtotal			332,246	4,025	83	6,359	22
Kilinochchi	District General Hospital Base Hospital ('B')	Kilinochchi	183,781	365	504	2971	8
		Mulankavil	34,405	365	94	397	1
	Divisional Hospital	Poonakary	13,901	365	38	-	-
		Akkarayankulam	24,678	365	68	373	1
		Palai	19,003	365	52	-	-
		Tharmapuram	30,974	365	85	973	3
		Uruthirapuram	26,692	365	73	92	0
		Veravil	10,784	365	30	130	0
	Vaddakachchi	-	-	-	-	-	-

District	Type of Institution	Name of Institution	Total Out Patient Attendance	Working days	Average Daily Attendance	No. of Patients Transferred Out	Average No. of transfers per day
Kilinochchi	Primary Medical Care Unit	Kandawalai	-	-	-	-	-
		Vannerikulam	-	-	-	-	-
		Elephantpass (N.F)	-	-	-	-	-
		Iranaitivu (N.F)	-	-	-	-	-
	Subtotal		632,273	2,920	217	4,936	13.52
	Total		3,391,790	26,682	644	33,573	92

Source:RDHS Report



4.4 OUT - DOOR PATIENT TREATED BY UTILIZATION OF HEALTH SERVICES,

Northern Province - 2012

Institutions	Jaffna	Mannar	Vavuniya	Mullaitivu	Kilinochchi	Northern Province
Teaching Hospital	293,744	-	-	-	-	293,744
District General Hospital	-	137,219	259,727	103,366	183,781	684,093
Base Hospital ("A")	222,996	-	-	-	-	222,996
Base Hospital ("B")	174,686	-	56,350	28,714	34,405	294,155
Divisional Hospital	669,643	222,254	148,651	170,344	126,032	1,336,924
Primary Medical Care Unit	198,190	11,229	32,582	29,822	3,903	275,726
Total	1,559,259	370,702	497,310	332,246	348,121	3,107,638

4.5 Inward facilities in Health Institution - 2012

District	Type of Institution	Name of Institution	Medical unit		Surgical		Obs.& Gyns		Paediatric		ENT		Eye		Psychiatric		Chest clinic		ETU		MICU/SICU		PBU		PCU		
			No of unit	Beds	No of unit	Beds	No of unit	Beds	No of unit	Beds	No of unit	Beds	No of unit	Beds	No of unit	Beds	No of unit	Beds	No of unit	Beds	No of unit	Beds	No of unit	Beds	No of unit	Beds	No of unit
Jaffna	Base Hospital ('A')	Point Pedro	2	78	2	62	1	31	1	25					2	35			1	3			1	3			
	Base Hospital ('A')	Tellipalai	2	49	2	30	1	14	1	30					2	41			1	4							
	Base Hospital ('B')	Chavakachcheri	2	77	2	44	1	22	1	42									1	3							
		Kayts	2	30			1	11	1	6										1	4						
			Delft	2	15			1	9											1	1						
			Punguduthivu	2	11			1	6											1	1						
			Velvetthurai	2	46			1	18	1	18									1	1						
			Analaithivu	2	16			1	7																		
			Atchuvelli	2	41			1	9	1	8									1	2						
			Chankanai	2	46			1	16	1	15									1	3						
			Karainagar	2	26			1	5											1	1						
			Kopay	2	29			1	12										2	24	1	1					
			Nainathivu	2	28			1	6											1	1						
			Maruthankerny	2	24			1	12											1	1						
			Vaddukoddai	2	16			1	5											1	1						
			Velanai	2	29			1	10																		
			Pandatharippu	2	26			1	13																		
			Alaveddy					1	5																		
			Ampan					1	10																		
			Gurunagar					1	6																		
		Karaveddy					1	12																			
		Kodikamam	2	13			1	15											1	2							
		Kondavil	1	7			1	8											1	1							

District	Type of Institution	Name of Institution	Medical unit		Surgical		Obs. & Gyns		Paediatric		ENT		Eye		Psychiatric		Chest clinic		ETU		MICU/SICU		PBU		PCU						
			No of unit	Beds	No of unit	Beds	No of unit	Beds	No of unit	Beds	No of unit	Beds	No of unit	Beds	No of unit	Beds	No of unit	Beds	No of unit	Beds	No of unit	Beds	No of unit	Beds	No of unit	Beds	No of unit	Beds			
Jaffna	Divisional Hospital	Mandathivu																													
		Manipay			1	10																									
		Varany			1	14																									
		Illavalai			1	14																									
Mannar	District General Hospital	Mannar	2	90	3	70	3	83	1	40	-	-	1	35	2	20	-	-	1	3	-	-	1	5	-	-	-	-			
		Adampan	2	19	-	-	1	13	-	-	-	-	-	-	-	-	-	-	-	-	-	-	-	-	-	-	-	-	-		
		Murunkan	2	28	-	-	1	8	1	16	-	-	-	-	-	-	-	-	-	1	6	-	-	-	-	-	-	-	-		
		Talaimannar	2	40	-	-	1	24	-	-	-	-	-	-	-	-	-	-	-	-	-	-	-	-	-	-	-	-	-		
		Pesalai	2	34	-	-	1	4	1	11	-	-	-	-	-	-	-	-	-	-	-	-	-	-	-	-	-	-	-		
		Chilawathurai	2	12	-	-	1	10	-	-	-	-	-	-	-	-	-	-	-	-	-	-	-	-	-	-	-	-	-		
		Vidathalivu	2	20	-	-	1	14	-	-	-	-	-	-	-	-	-	-	-	1	3	-	-	-	-	-	-	-	-		
		Erukkalampiddy	-	-	-	-	1	10	-	-	-	-	-	-	-	-	-	-	-	-	-	-	-	-	-	-	-	-	-		
		Vankalai	-	-	-	-	1	19	-	-	-	-	-	-	-	-	-	-	-	-	-	-	-	-	-	-	-	-	-		
		Periyapandivirichan	-	-	-	-	1	12	-	-	-	-	-	-	-	-	-	-	-	-	-	-	-	-	-	-	-	-	-		
Vavuniya	District General Hospital	Nanattan	-	-	-	-	1	12	-	-	-	-	-	-	-	-	-	-	-	-	-	-	-	-	-	-	-	-			
		Vavuniya	2	107	2	69	2	123	1	73	1	23	1	21	1	12	-	-	1	8	1	9	1	33	-	-	-	-			
	Divisional Hospital	Cheddikulam	1	37	1	30	1	37	1	13										1	2							1	2		
		Nedunkerny	1	32			1	3																							
		Ulukulam					1	2																							
		Pavatkulam																													
Poovarasankulam					1	12																									
Neriyakulam					1	10																									

District	Type of Institution	Name of Institution	Medical unit		Surgical		Obs. & Gyns		Paediatric		ENT		Eye		Psychiatric		Chest clinic		ETU		MICU/SICU		PBU		PCU							
			No of unit	Beds	No of unit	Beds	No of unit	Beds	No of unit	Beds	No of unit	Beds	No of unit	Beds	No of unit	Beds	No of unit	Beds	No of unit	Beds	No of unit	Beds	No of unit	Beds	No of unit	Beds	No of unit	Beds				
Vavuniya	Divisional Hospital	Sithampapuram					1	9																								
		Mamaduwa					1	9																								
		Puliyankulam					1	2																								
Mullaitivu	District General Hospital	Mullaitivu	2	60	2	58	1	44	1	35			1	2	1	5	1	5	1	4			1	6	1	7						
		Mankulam	2	28																												
	Divisional Hospital	Mallavi	2	58						1	45																					
		Puthukudiyiruppu	2	40																												
		Nattankandal	2	28																												
		Oddusuddan	2	22																												
		Unapilavu	2	42																												
		Sampathnuwara	2	96																												
Kilinochchi	District General Hospital	Kilinochchi	2	48	2	57	2	60	1	44										1	8			1	15							
		Mulankavil	2	32						1	12																					
	Base Hospital ('B')	Poonakary																														
		Akkarayankulam	2	29						1	17																					
		Palai	2	5																												
	Divisional Hospital	Tharmapuram	2	20						1	10									1	5											
		Uruthirapuram																														
		Veravil	2	16					1	8																						
		Vaddakachchi																														
Total			83	1550	16	420	52	820	19	494	1	23	3	58	9	128	3	29	32	85	1	9	5	62	2	9						

District	Type of Institution	Name of Institution	Medical		Surgical		Skin		Psychiatric		Antenatal		Gyn		Dental		Diabetic		Family		Eye		Paediatric		TB		Cancer			
			No of clinic held	No of Attendance	No of clinic held	No of Attendance	No of clinic held	No of Attendance	No of clinic held	No of Attendance	No of clinic held	No of Attendance	No of clinic held	No of Attendance	No of clinic held	No of Attendance	No of clinic held	No of Attendance	No of clinic held	No of Attendance	No of clinic held	No of Attendance	No of clinic held	No of Attendance	No of clinic held	No of Attendance	No of clinic held	No of Attendance	No of clinic held	No of Attendance
Vavuniya	District General Hospital Base Hospital ('B')	Vavuniya	104	30739	97	7355	303	17683	225	10539	97	11043	43	2723	95	3324	366	21553	103	21089	95	1187	286	27370	98	8643	306	11104		
		Cheddikulam	52	7735	52	929	-	-	10	263	37	58	-	-	51	78	160	1271	-	-	51	51	-	-	53	236	-	-		
		Nedunkerny	49	676	12	60	-	-	9	165	-	-	-	-	-	-	13	122	49	480	274	424	-	-	-	-	-	-		
	Divisional Hospital	Uluikulam	56	1834	-	-	-	-	-	-	-	-	-	-	-	-	-	-	52	914	-	-	-	-	-	-	-	-		
		Pavatkulam	-	-	-	-	-	-	-	-	24	619	24	3006	-	-	-	-	-	-	-	-	-	-	-	-	-	-		
		Poovarasankulam	34	1893	-	-	-	-	-	-	24	519	12	514	-	-	-	-	36	914	42	149	-	-	-	-	-	-		
		Neriyakulam	48	1468	-	-	-	-	-	-	12	545	12	498	-	-	-	-	-	-	50	282	-	-	-	-	-	-		
		Sithamparapuram	24	888	-	-	-	-	-	-	24	862	12	821	-	-	-	-	-	-	337	498	-	-	-	-	-	-		
		Mamadawa	56	1449	-	-	-	-	-	-	5	138	5	713	-	-	-	-	-	-	5	134	-	-	-	-	-	-		
		Puliyankulam	91	517	6	68	-	-	-	-	42	200	200	-	-	-	-	-	28	49	89	12	102	-	-	-	-	-		
		Omanthai	11	272	-	-	-	-	-	-	-	10	282	10	322	-	-	-	-	8	102	10	78	-	-	-	-	-		
		Sooduvenhapulavu	-	293	-	-	-	-	-	-	-	-	-	-	-	-	-	-	-	-	-	12	28	-	-	-	-	-		
		District General Hospital	Mullaithivu	59	6,013	51	2,038	1	84	8	278	54	2,533	40	192	298	6,585	62	5,353	46	2,703	205	2,018	51	612	45	139			
		Base Hospital ('B')	Mankulam	48	5,484	-	-	-	-	72	1,259	-	-	-	-	-	-	95	1,042	-	-	-	-	-	-	-	-	-	-	
Mallavi	104		3,660	-	-	-	-	48	515	-	-	-	-	365	2,105	48	1,043	-	-	-	-	-	-	-	-	-	-			
Puthukudiyiruppu	98		385	-	-	-	-	58	307	-	-	-	-	-	-	104	796	-	-	-	-	-	-	-	-	-	-			
Nattankandal	96		1,132	-	-	-	-	12	320	-	-	-	-	-	-	74	128	28	186	-	-	-	-	-	-	-	-			
Oddsuddan	24		779	-	-	-	-	-	-	-	-	-	-	-	-	-	-	-	-	-	-	-	-	-	-	-	-			
Unapulavu	42		1,560	-	-	-	-	-	-	-	-	-	-	-	-	-	-	-	-	-	-	-	-	-	-	-	-			
Sampathnuwara	-		-	-	-	-	-	-	-	-	-	-	-	-	-	-	-	-	-	-	-	-	-	-	-	-	-			
Alampil	-		-	-	-	-	-	-	-	-	-	-	-	-	-	-	-	-	-	-	-	-	-	-	-	-	-	-		
Kokilai	-		-	-	-	-	-	-	-	-	-	-	-	-	-	-	-	-	-	-	-	-	-	-	-	-	-	-	-	
Thunukkai	-		-	-	-	-	-	-	-	-	-	-	-	-	-	-	-	-	-	-	-	-	-	-	-	-	-	-	-	
Iyankankulam	-		-	-	-	-	-	-	-	-	-	-	-	-	-	-	-	-	-	-	-	-	-	-	-	-	-	-	-	
Muliyawalai	-	-	-	-	-	-	-	-	-	-	-	-	-	-	-	-	-	-	-	-	-	-	-	-	-	-	-	-		
Kilinochchi	District General Hospital	Kilinochchi	-	15,125	-	4,587	-	4,366	1,938	8,702	-	-	1,341	14,089	-	13,838	-	2,207	-	4,794	-	-	-	3,434	-	-	-	813		
		Mulanivil	-	2,379	-	-	-	-	107	1,225	1,225	-	-	-	-	-	532	853	-	-	-	-	-	81	-	-	-	-		
	Base Hospital ('B')	Poonakary	-	998	-	-	-	-	-	-	-	-	-	-	-	-	-	-	-	-	-	-	-	-	-	-	-	-	-	-
		Akkarayankulam	-	2,554	-	-	-	-	-	-	-	-	-	-	100	-	134	196	-	-	-	-	-	-	-	-	-	-	-	-
		Pallai	-	1,373	-	-	-	-	-	-	-	-	-	-	-	-	-	-	-	-	-	-	-	97	-	-	-	-	-	
		Tharmapuram	-	1,458	-	-	-	-	-	-	-	-	-	-	-	-	-	-	-	-	-	-	-	-	-	-	-	-	-	-
		Uruthirapuram	-	1,628	-	-	-	-	-	-	224	296	-	-	-	-	-	-	-	-	-	-	-	-	432	-	-	-	-	
		Veravil	-	321	-	-	-	-	-	-	-	141	-	-	-	-	-	-	-	-	-	-	-	-	-	-	-	-	-	
		Vaddakachchi	-	-	-	-	-	-	-	-	-	-	-	-	-	-	-	-	-	-	-	-	-	-	-	-	-	-	-	
		Kandawalai	-	-	-	-	-	-	-	-	-	-	-	-	-	-	-	-	-	-	-	-	-	-	-	-	-	-	-	-
		Vannerikulam	-	-	-	-	-	-	-	-	-	-	-	-	-	-	-	-	-	-	-	-	-	-	-	-	-	-	-	-
		Elephantpass	-	-	-	-	-	-	-	-	-	-	-	-	-	-	-	-	-	-	-	-	-	-	-	-	-	-	-	-
		Iranaitivu	-	-	-	-	-	-	-	-	-	-	-	-	-	-	-	-	-	-	-	-	-	-	-	-	-	-	-	-
		Mulliyian	-	-	-	-	-	-	-	-	-	-	-	-	-	-	-	-	-	-	-	-	-	-	-	-	-	-	-	-
Total			1,667	247,155	278	23,254	304	23,614	770	44,215	549	72,667	202	12,901	2,069	99,993	1,122	133,793	442	41,919	1,367	18,828	389	37,149	492	11,470	306	13,761		

5.1 AVAILABILITY OF HEALTH INSTITUTIONS BY DISTRICT / NP- 2012

(Nos)

RDHS REGION	Jaffna	Mannar	Vavuniya	Mullaitivu	Kilinochchi	Northern Province
Curative Care Institutions						
Teaching Hospital (Under Line Ministry)	1	0	0	0	0	1
District General Hospital	0	1	1	1	1	4
Base Hospital Type A	2	0	0	0	0	2
Base Hospital Type B	2	0	1	1	1	5
Divisional Hospital	23	10	8	6	7	54
Primary Medical Care unit	16	5	2	7	4	34
Sub Total	44	16	12	15	13	100
Preventive Care Institutions						
GHC	35	16	25	24	23	123
School Dental Clinic	10	4	4	0	0	18
MOH	12	5	4	5	4	30
AMC	1	1	1	1	1	5
Sub Total	58	26	34	30	28	176
Grand Total	102	42	46	45	41	276

Source = RDHS Office

Curative Care Institutions – 2012 :-

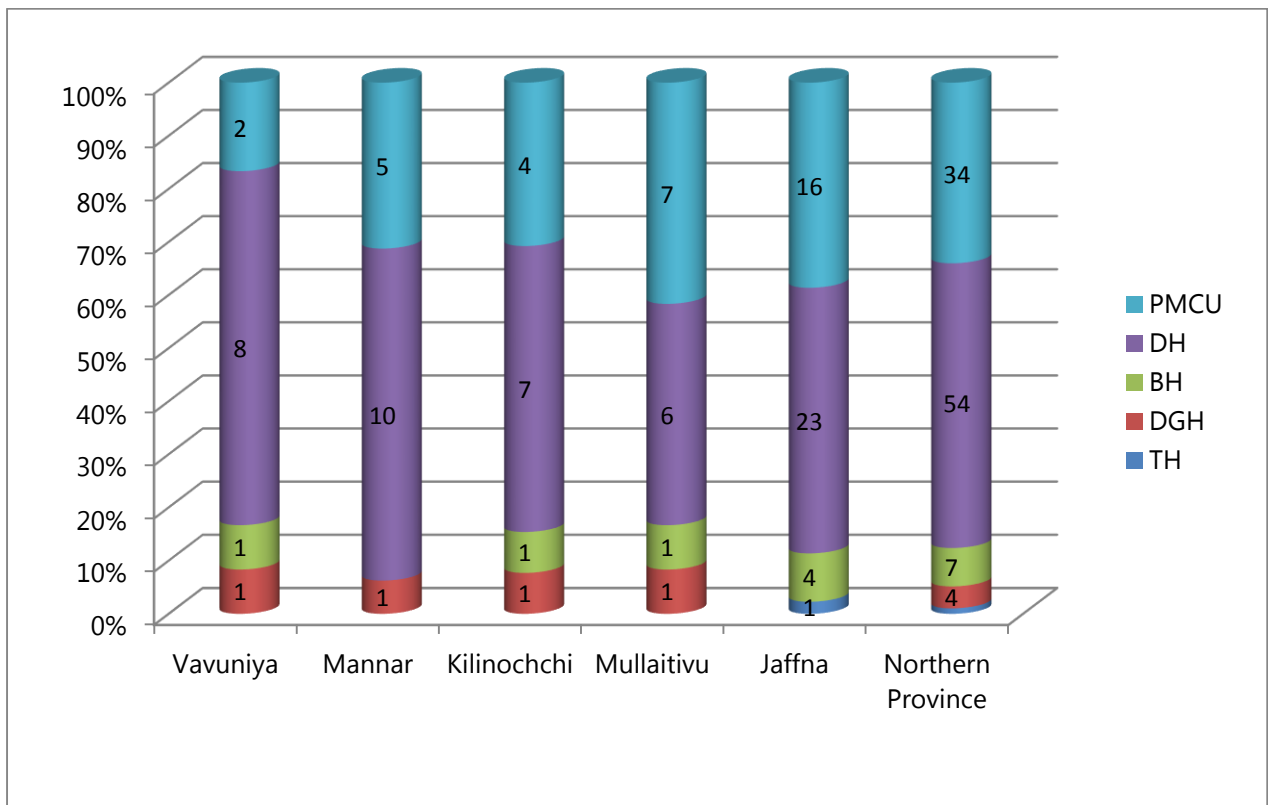

Preventive Care Institutions – 2012 :-

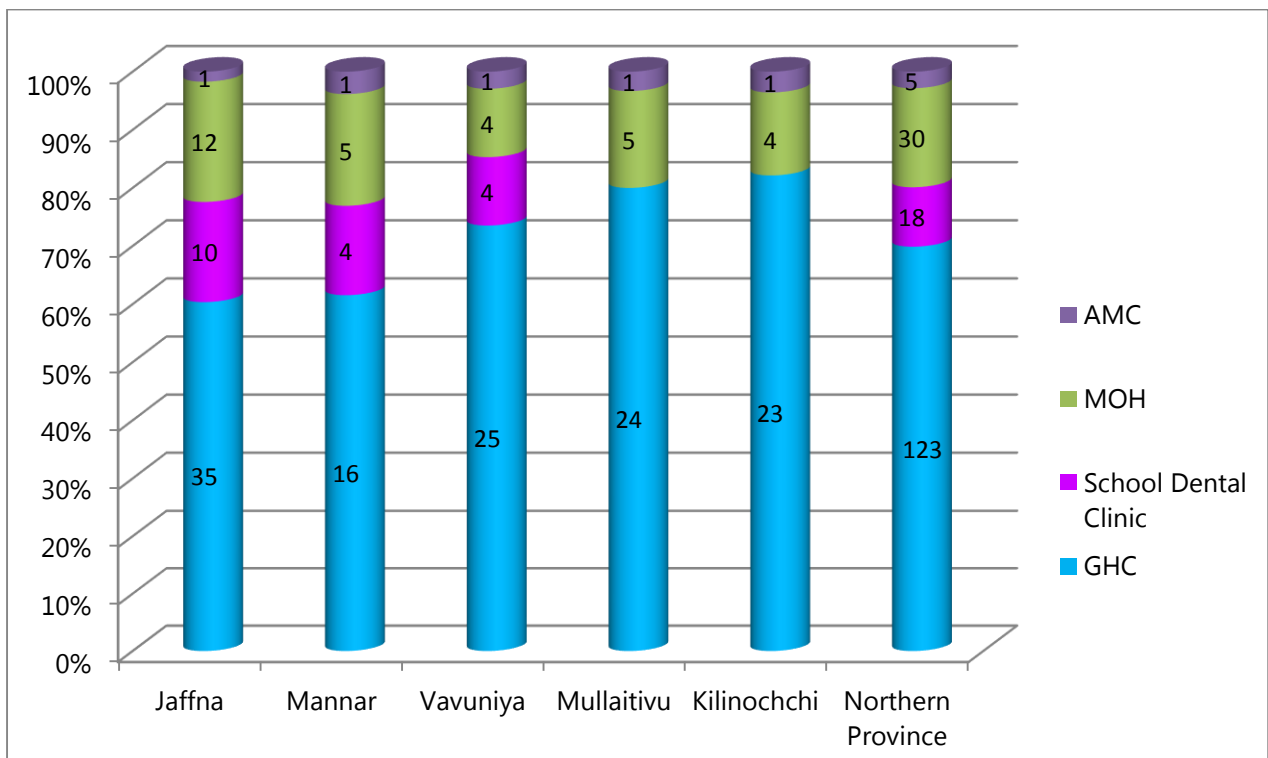

5.2 DETAILS OF MEDICAL INSTITUTIONS & BEDS STRENGTH IN NP-2012

Type of Institutions	Jaffna	BDS	STGH	Mannar	BDS	STGH	Vavuniya	BDS	STGH	Mullaithivu	BDS	STGH	Kilinochchi	BDS	STGH	NP
Teaching Hospital	1. Jaffna	1303														
SUB TOTAL	1	1303														1
District General Hospital				1. Mannar	561	1. Mullaithivu	256	1. Kilinochchi	238							
SUB TOTAL	0	0	1	1	350	1	1	561	256	1	1	238	1	238	4	
Base Hospital (Type A)	1. Point Pedro 2. Tellipalai	264 138														
SUB TOTAL	2	402	0	0	0	0	0	186	186	1	0	0	0	0	2	
Base Hospital (Type B)	1. Kayts 2. Chavakachcheri	51 188					1. Cheddikulam	186	1. Mankulam	30	1. Mulankavil	44				
SUB TOTAL	2	239	0	0	0	1	1	186	186	1	30	44	1	44	5	
Divisional Hospital	1. Delft 2. Punguduthivu 3. Valvettithurai 4. Analaitivu 5. Atchuveili 6. Chankanai 7. Karainagar 8. Kopay 9. Nainathivu 10. Maruthankerny 11. Vaddukoddai 12. Velanai 13. Pandatharippu 14. Alaveddy 15. Aupan 16. Gurunagar 17. Karaveddy 18. Kodikamam 19. Kondavil 20. Mandaithivu (N.F) 21. Manipay 22. Varany 23. Illavalai	25 6 83 23 60 80 32 66 35 - 23 39 39 5 10 6 14 28 16 - 9 14 6	78 100 71 41 22 72 10 19 12 16	1. Adampan 2. Murunkan 3. Talaimannar 4. Pesalai 5. Chilawathurai 6. Vidathaltivu 7. Erukkalampitti 8. Vankalai 9. Nanattan 10. Periyapandivirichchan	35 4 0 10 10 9 2 9	1. Mallavi 2. Puthukudiyiruppu 3. Nattankandal 4. Unapulavu 5. Oddusuddan 6. Sampathnuwara	144 40 30 60 11 6 7	1. Akkarayankulam 2. Poonakary 3. Palai 4. Tharmapuram 5. Uruthirapuram 6. Veravil 7. Vaddakachchi	47 10 6 40 25 25 3							
SUB TOTAL	23	619	441	10	8	79	6	285	7	156	54					
Primary Medical Care Unit	1. Chunnakam 2. Erlalai 3. Inuvil 4. Kaithady 5. Kankesanthurai (N.F)	- - - - -	- - - - -	1. Iranai Illupaikulam(N.F) 2. Maruchchukaddy (N.F) 3. Thiruketheswaram 4. Vellankulam 5. Periyamadu	- - - -	1. Alampil 2. Kokulai 3. Thunukkai 4. Iyankankulam 5. Moongilaru	- - - -	1. Elephant Pass (N.F) 2. Iranaitivu (N.F) 3. Kandawalai 4. Vannerikulam	- - - -							

Type of Institutions	Jaffna	BEDS	STGH	Mannar	BEDS	STGH	Vavuniya	BEDS	STGH	Mullaitivu	BEDS	STGH	Kilinochchi	BEDS	STGH	NP
Primary Medical Care Unit	6. Kokuvil	-	-							6. Mulliyawalai (N.F)		-				
	7. Palaly(N.F)	-	-							7. Kiribenwewa (N.F)		-				
	8. Point Pedro	-	-													
	9. Punnalaikadduvan	-	-													
	10.Puthur	-	-													
	11. Tholpuram	-	-													
	12. Uduvil	-	-													
	13. Urumpirai	-	-													
	14. Mulliyar	-	-													
	15.Vaddukoddai	-	-													
	16.Eluwaitivu	-	-													
	SUB TOTAL	16	0	5	0	2	0	7	0	4	0	0	4	0	34	
	Chest Clinic	1. Jaffna		1. Mannar		1. Vavuniya		1. Mullaitivu		1. Kilinochchi						
	SUB TOTAL	1	0	1		1		1		1				1	5	
	S.T.D Clinic	1..Jaffna		1. Mannar		1. Vavuniya		1. Mullaitivu		1. Kilinochchi						
	SUB TOTAL	1	0	1		1		1		1				1	5	
GRAND TOTAL	46	2563	18	791	14	826	17	571	15	438	110					
Gramodaya Health Centre	MOH Chava		MOH Mannar		MOH Vavuniya		MOH Oddusuddan		MOH Karachchi							
	1.Kachchai		1.Sinnakaraisal		1. Pandarikulam		1.Muththaiyankaddu L B		1.Sivanagar							
	2.Ushan		2.Puthukudiyiruppu		2.Samanankulam		2. Katsilaimadu		2.Aanaivilunthan							
	3.Manthuivil		3.Thalvupadu		3.Maharambaikulam		3. Karippaddamurippu		3.Puthumurippu							
	4. Madduivil South		4.Pallimunai		4.Koomankulam		4.Othiyamalai		4.Skanthapuram							
	5.Maravanpullo				5.Rajendrankulam		5. Koolamurippu		5.Santhapuram							
	MOH Changanai		MOH Nanattan		6.Nelukulam		MOH Mullaitivu		6.Unionkulam							
	1.Pannagam		1.Madukkarai		7.Eachchankulam		6.Alampil		7.Uthayanagar west							
	MOH PointPedro		2.Jeevanagar		8.Sathirikoolankulam		7.Kumulamunai		8.Ramanathapuram							
	1.Viyaparimoolai				9.Palamoddoi		8.Thanneerutu		9.Kanagambikaikulam							
	2.Thickam		MOH Musali		10.Semamadu		9.Mamoolai		10.Malayalapuram							
	3.Athiyady		1.Arippu		11.Santhalalai		10.Vattappalai		MOH Kandawalai							
	4.Thumpalai East.		MOH Manthai West		12.Panrikaithakulam		MOH Mallavi		1.Kalmadunagar							
	5.Katkovalam		1.Vidathaltheevu West		13.Thavasikulam		11.Kalvilan		2.Puliyampokkanai							
	6.Manalkaddu		2.Illupakkadavai		MOH Vavuniya North		12.Therankandal		3.Kallaru							
	7.Kudathtanai		3.Moonrampiddi		14.Kanakarajankulam		13.Iyankankulam		4.Umaiyaipuram							
	8.Thondamanaru		4.Adkaddiveli		15.Nainamadu		14.Pandiyankulam		5.Punnaineeravi							
	9.Uduththurai		5.Periyamadhu		16.Puliyankulam		15.Panankamam		MOH Poonagary							
	10. Mamunai (NF)		6.Vidathaltheevu East		17.Kulavisuddan		16.Palinagar		1.Nachchiguda							
	MOH Kayts				18.Paddikudiyiruppu		17.Kollavilankulam		2.4th mile post							
	1.Allaipiddy				19.Katkulam		18.Vannivilankulam		3.Kiranchi							
	MOH Sandilipay		MOH Madhu		MOH Vavuniya South		MOH Puthukudiyiruppu		4.Iranaimathanagar							
	1.Chavalkadu		1.Periyapandivirichchan		20.Alagalle		19.Eranaipalai		5.Thampirai							
2.Mulli		2.Sinnavalayankaddu		21.Madukanda		20.Kompavil		6.Gnanimadam								
3.Pranpattu		3.Kunchikulam		22.Mamaduwa		21.Kalvely		MOH Palai								
4.Sillalai				23.Mahakachchakodiya		22.Vallipunam		1.Iyakkachchi								

Type of Institutions	Jaffna	BEDS	Mannar	BEDS	Vavuniya	BEDS	Mullaitivu	BEDS	Kilinochchi	BEDS	NP
Gramodaya Health Centre	MOH Nallur				MOH Cheddikulam		23.Suthanthirapuram		2.Karanthai		
	1.Ariyalai				24.Varikuddiyur		24.Viswamadu East				
	MOH Uduvil				25.Andiyapuliyankulam						
	1.Thavady										
	2.Sanguvely										
	3. Evinai										
	MOH Kopay										
	1.Urelu										
	2.Neervely										
	3.Atchchelu										
	4.Vatharawathai										
	MOH Karaveddy										
	1.Kottawathai										
	MOH Tellipaali										
	1.Alaveddy										
2.Vithagapuram											
3.Senankaladdy											
4.Kuddiyapulam											
5.Kulamangal											
SUB TOTAL	35		16		25		24		23		123
School Dental Clinic	1. Central college Jaffna		1. ADC ,St.Xavier's Girls College, Mannar		1.Rampaikulam G.M.V						
	2.Reberg college Chavakachcheri		2. ADC, Sithyvinayagar Hindu College, Mannar		2.Vavuniya Koviikulam Hindu College						
	3.St.Jones college Jaffna		3. ADC, Al-Azhar MV, Mannar		3.Vavuniya Muslim M.M.V						
	4.Ramanathan college Chunnagam		4. ADC, St.Anne's M.M.V, Vankalai		4. Vavuniya Tamil.M.M.V						
	5.Girls High College Uduppiddy										
	6.Hindu College Manipay										
	7.SDC, Div.Hos, Kondavil										
	8.SDC, Div.Hos, Velanai										
	9. H.C. Vaddukoddai										
	10.Alaveddy Arunodhaya College										
SUB TOTAL	10		4		4		0		0		18

Type of Institutions	Jaffna	STGH	Mannar	BEDS	STGH	Vavuniya	BEDS	STGH	Mullaitivu	BEDS	STGH	Kilinochchi	BEDS	STGH	NP
MOH Office	1.Chavakachcheri		1.Mannar			1.Vavuniya			1.Mullaitivu			1.Kilinochchi			
	2.Pointpedro		2.Nanttan			2.Cheddikulam			2.Mallavi			2.Poonagary			
	3.Kayts		3.Manthai West			3.Vavuniya South			3. Puthukudiyirruppu			3.Kandawalai			
	4.Tellipalai		4.Musali			4.Vavuniya North			4. Oddusuddan			4.Palai			
	5.Sandlipay		5.Madhu						5.Weliyoa						
	6.Kopay														
	7.Jaffna(Func under Local Govt.)														
	8.Nallur														
	9.Uduvil														
	10.Chankanai														
	11.Karaveddy														
	12. Velanai														
SUB TOTAL	12		5			4			5			4			30
Anti Malaria Campaign	1.Jaffna		1.Mannar			1. Vavuniya			1.Mullaitivu			1.Kilinochchi			
SUB TOTAL	1		1			1			1			1			5
Preventive Care Ins	58	0	26	0	0	34	0	0	30	0	0	28	0	0	176
GRAND TOTAL	104		44			48			47			43			286
Total Health Institution															

Type of Institutions	Jaffna	BEDS	Mannar	BEDS	Vavuniya	BEDS	Mullaitivu	BEDS	Kilinochchi	BEDS	NP
Ayurveda DH	1.Jaffna		1.Mannar		1.Vavuniya (Pampaimadu)		1. Mullaitivu		1.Kilinochchi		
SUB TOTAL	1		1		1		1		1		5
Rural Ayurveda Hospital	1. Pandatharippu 2.Karaveddy 3.Tellipalai		1.Vankalai		1.Nainamadhu		1. Mallavi				
SUB TOTAL	3		1		1		1		0		6
Central Ayurveda Dispensary	1.PointPedro 2. Delft 3.Urelu 4. Karainagar 5.Kayts 6.Sarasalai 7. Chavakachcheri 8. Navatkiri 9.Araly 10.Maruthankerney 11.Atchuveley				1. Vavuniya 2. Madukanda						
SUB TOTAL	11		0		2		0		0		13
Free Ayurvedic Dispensaries	1. Nachimarkovilady 2. Nallur MC 3. Ariyalai 4. Gurunagar 5. Jaffna 6. Niraviyady 7. Passaiyoor 8. Navanthurai 9. Kolumputhurai 10. Nallur PS 11. Kokuvil 12. Kondavil 13. Atchuveley 14. Puttur 15. Neervely 16. Kopai 17. Urumpirai 18. Mallakam 19. Alavetti 20. Uduvil 21. Earlalai 22. Chulipuram 23. Chankanai 24. Vaddukodai		1.Nanattan 2.Musali 3.Manthai West		1.Puthukulam 2.Ellapar Maruthankulam 3.Manipuram 4.Omanthai 5.Kanagarayankulam 6.Krukalthukulam 7.Mamadu		1.Karathuraipattu 2.Puthukudiyiruppu 3.Oddusuddan		1.Uruthirapuram 2.Vaddakachchi 3.Murasumodai 4.Palai 5.Masar 6.Jeyapuram 7.Poonakari		

Type of Institutions	Jaffna	BEDS	STGH	Mannar	BEDS	STGH	Vavuniya	BEDS	STGH	Mullaitivu	BEDS	STGH	Kilinochchi	BEDS	STGH	NP
	25. Neiliyady															
	26. Uduppiddy															
	27. Kaddaivelli															
	28. Thalaipulam															
	29. Kachai															
	30. Mirusuvil															
	31. Varani															
	32. PointPedro															
	33. Anaikodai															
	34. Punguduthivu															
	35. Nainatheevu															
	36. Velanai															
	37. Analaithivu															
	38. Eluvaithivu															
SUB TOTAL	38			3			7			3			7			58
Total Ayurvedha Institutions	53	0	0	5	0	0	11	0	0	5	0	0	8	0	0	82

5.3 MEDICAL HEALTH INSTITUTION AND BEDS STRENGTH, NP -2012

Name of Institution	Jaffna		Mannar		Vavuniya		Mullaithivu		Kilinochchi		Northern Province	
	Inst	Beds	Inst	Beds	Inst	Beds	Inst	Beds	Inst	Beds	Inst	Beds
Teaching Hospital	1	1,303									1	1,303
General Hospital			1	350	1	587	1	256	1	238	4	1,431
Base Hospital (Type A)	2	402							-		2	402
Base Hospital (Type B)	2	239			1	153	1	30	1	44	5	466
Divisional Hospital	23	619	10	449	8	83	6	433	7	156	54	1,740
Primary Medical Care Unit	16	-	5	-	2	-	7	-	4	-	34	
Total	44	2,563	16	799	12	823	15	719	13	438	100	5,342

Source: RDHS Report

5.4 Availability of Service facilities in Health Institution 2012

Division	Type and Name of Institution		Laboratory	Operating Theatre	Radiology	Blood Bank	CSSD unit	Mortuary
Jaffna	Base Hospital ('A')	Point Pedro	√**	√	√**	√**		√**
	Base Hospital ('A')	Tellipalai	√	√				√
	Base Hospital ('B')	Kayts	√**					®
		Chavakachcheri	√		√			√
	Divisional Hospital	Delft						√**
		Velvettithurai	√					√**
		Analaithivu						®
		Atchuvveli						√
		Chankanai	√**					√**
		Karainagar	√**					®
		Kopay						®
		Nainathivu						®
		Maruthankerny						
		Vaddukoddai						®
	Velanai						®	
Pandatheruppu								
Mannar	District General Hospital	Mannar	√	√	√	√	√	√
	Divisional Hospital	Thalaimannar						
		Murungan						
		Adampan						
		Pesalai						
		Vidathalthivu						
		Chilawathurai						
Vavuniya	District General Hospital	Vavuniya	√	√	√	√	√	√
	Base Hospital ('B')	Cheddikulam	√	√	√	-	-	√
	Divisional Hospital	Nedunkerny						

Division	Type and Name of Institution		Laboratory	Operating Theatre	Radiology	Blood Bank	CSSD unit	Mortuary
Vavuniya	Divisional Hospital	Ulukulam						
		Pavatkulam						
		Poovarasankulam						
		Neriyakulam						
		Sithamparapuram						
		Mamaduwa						
		Puliyankulam						
Mullaithivu	District General Hospital	Mullaithivu	√**	√**	√**	√**	√**	√**
	Base Hospital	Mankulam	√**	√**	√**	√**	√**	√**
	Divisional Hospital	Mallavi	√**	√**	√**	√**	√**	√**
		Puthukudiyiruppu	√**	√**	√**	√**	√**	√**
		Oddusuddan	√**	√**	√**	√**	√**	√**
		Nattankandal	√**	√**	√**	√**	√**	√**
		Unapulavu	√**	√**	√**	√**	√**	√**
		Sampathnuwara	√**	√**	√**	√**	√**	√**
Kilinochchi	District General Hospital	Kilinochchi	√**	√**	√**	√**	√**	√**
	Base Hospital	Mulankavil						
	Divisional Hospital	Akkarayankulam	Ⓡ	Ⓡ	Ⓡ	Ⓡ	Ⓡ	Ⓡ
		Poonakary						
		Tharmapuram	Ⓡ	Ⓡ	Ⓡ	Ⓡ	Ⓡ	Ⓡ
		Uruthirapuram	Ⓡ	Ⓡ	Ⓡ	Ⓡ	Ⓡ	Ⓡ
		Veravil	Ⓡ	Ⓡ	Ⓡ	Ⓡ	Ⓡ	Ⓡ
		Vadakkachchi	Ⓡ	Ⓡ	Ⓡ	Ⓡ	Ⓡ	Ⓡ
		Palai	Ⓡ	Ⓡ	Ⓡ	Ⓡ	Ⓡ	Ⓡ

Source : RDHS Report

- √** to be improved
Ⓡ to be repaired

5.5 NUMBER OF VEHICLES-2012

SN	Institution	Car	Pick-up	Jeep & Pajero	Safari	Lorry	Motor cycle	Mopet	Gully Emptier Bowser	Ambulance	Van	Vaccine Van	Land rover	Land cruiser	Three Wheeler	Mobile Dental	Lab Bus	Tractor	Tractor Trailer (Water Tank)	Bus	Scooty pep	Dual Purpose Vehicle	Ambulance boat									
										Jaffna																						
1	RDHS Office, Jaffna		6	1		6	1				1	2	1		1		1				2											
2	BH Point Pedro									2																						
3	BH Tellipalai									2																						
4	BH Chavakachcheri									2																						
5	BH Kayts									1																						
6	DH Valvettithurai									1																						
7	DH Delft									1					2									1								
8	DH Pungudutivu									1																						
9	DH Analaitivu														2																	
10	DH Atchuvvely									1																						
11	DH Chankanai									1																						
12	DH Karainagar									1																						
13	DH Kopay									1																						
14	DH Nainativu														1									1								
15	DH Maruthankerny									1																						
16	DH Pandetharippu									1																						
17	DH Vaddukoddai									1																						
18	DH Velanai									1																						
19	DH Alaveddy									1																						
20	DH Ampan									1																						
21	DH Gurunagar																															
22	DH Karaveddy									1																						
23	DH Kodikamam									1																						
24	MOH Chavakachcheri		1		13		3	2														13										

SN	Institution	Car	Pick-up	Jeep & Pajero	Safari	Lorry	Motor cycle	Mopet	Gully Emptier Bowser	Ambulance	Van	Vaccine Van	Land rover	Land cruiser	Three Wheeler	Mobile Dental	Lab Bus	Tractor	Tractor Trailor (Water Tank)	Bus	Scooty pep	Dual Purpose Vehicle	Ambulance boat
25	MOH Tellippalai		1				3																
26	MOH Uduvil				7		5	4						1									
27	MOH Kayts			1				2													6		
28	MOH Velanai				1		7				1										6		
29	MOH Kopyay				9																		
30	MOH Nallur		1		10		3																
31	MOH Sandilipay						2																
32	MOH Chankanai				6		4																
33	MOH Point Pedro		1		9		5																
34	MOH Karaveddy						3	2			1												
35	Chest Clinic, Jaffna		1																				
36	AMC, Jaffna		2												1								
	Total	0	13	2	55	6	36	10	0	23	4	1	0	2	10	1	1	0	0	2	25	0	2
Vavuniya																							
1	RDHS Office		2		1	3					2	1		1		1		1		1			
2	GH Vavuniya		1			1			1	7				2	1			1		1			
3	BH Cheddikulam		1							1								1		1			
4	Nedunkerny									1													
5	Ulukulam									1													
6	Pavatkulam									1													
7	Poovarasankulam									1													
8	Neriyakulam																						
9	Sithamparapuram									1													
10	Mamaduwa									1													
11	Puliyankulam									1													
12	Omanthai																						

SN	Institution	Car	Pick-up	Jeep & Pajero	Safari	Lorry	Motor cycle	Mopet	Gully Emptier Bowser	Ambulance	Van	Vaccine Van	Land rover	Land cruiser	Three Wheeler	Mobile Dental	Lab Bus	Tractor	Tractor Trailor (Water Tank)	Bus	Scooty pep	Dual Purpose Vehicle	Ambulance boat
13	Sooduvendapulavu																						
14	MOH Vavuniya		2																				
15	MOH Vavuniya North		1									1											
16	MOH Vavuniya South		1																				
17	MOH Cheddikulam		1																				
18	NTS																			1			
19	Chest Clinc		1																				
20	RMO AMC		3																				
21	STD Clinc		1																				
22	Mental Health Unit		1																				
	Total	0	15	0	1	4	0	0	1	14	2	1	0	3	5	1	0	3	1	2	0	0	0
Mullaithivu																							
1	RDHS Office		1	1		2									1					2			
2	Distict General Hospital		1							3				1				1					
3	BH Mallavi									1													
4	DH Puthukkudyiruppu									1													
5	DH Samparthnuwara						2			1													
6	DH Naddankandal																						
7	DH Oddusuddan									1													
8	DH Unnapulavu																						
9	DH Alampil																						
10	DH Kokulai																						
11	DH Moonkilaru																						
12	PMCU Thunukkai																						
13	PMCU Iyankankulam									1													

SN	Institution	Car	Pick-up	Jeep & Pajero	Safari	Lorry	Motor cycle	Mopet	Gully Emptier Bowser	Ambulance	Van	Vaccine Van	Land rover	Land cruiser	Three Wheeler	Mobile Dental	Lab Bus	Tractor	Tractor Tractor (Water Tank)	Bus	Scooty pep	Dual Purpose Vehicle	Ambulance boat
14	MOH Mullaitivu		1				3														11		
15	MOH Puthukkudiyiruppu		1				3														10		
16	MOH Oddusuddan		1				2								1						6		
17	MOH Mallavi		1				4														11		
18	MOH Welioya																						
19	Anti Malaria Campaign																						
	Total		4	1	2	14			9					1	2			1		2	38		
Kilinochchi																							
1	RDHS Office		2		1						1				1	1	1			1			
2	DGH Kilinochchi		1						3						1			1					
3	BH Mulangavil								1														
4	DH Akkarayankulam								1														
5	DH Tharmapuram								1														
6	DH Uruthrapuram								1						1								
7	DH Vaddakkachchi								1														
8	DH Pallai								1														
9	DH Veravil													1	1								
10	MOH Kilinochchi		1											1							23		
11	MOH Poonagary		1																		14		
12	AMC Kilinochchi		1		1																		
13	DAH Kilinochchi														1								
14	MOH Kandawalai		1																				
15	MOH Palai		1																		8		
	Total	0	8	0	2	0	0	0	9	1	0	3	0	5	1	0	1	0	1	45	0	0	

SN	Institution	Car	Pick-up	Jeep & Pajero	Safari	Lorry	Motor cycle	Mopet	Gully Emptier Bowser	Ambulance	Van	Vaccine Van	Land rover	Land cruiser	Three Wheeler	Mobile Dental	Lab Bus	Tractor	Tractor Trailor (Water Tank)	Bus	Scooty pep	Dual Purpose Vehicle	Ambulance boat	
	Mannar																							
1	RDHS Office, Mannar		3	1		2	2		1		2									1				
2	DGH Mannar		1						1	6														
3	DH Adampan									1					1									
4	DH Murunkan									1														
5	DH Talaimannar									1														
6	DH Pesalai									1														
7	DH Chilawathurai									1														
8	DH Vidathaltivu									1														
9	DH Erukalampidy									1														
10	DH Vankalai									1														
11	DH Nanattan									1														
12	DH Periyapandivirichchan									1														
13	MOH Mannar						19																	
14	MOH Adampan						16																	
15	MOH Murunkan						11																	
16	MOH Madhu						7																	
17	AMC Mannar																							
18	Chest Clinic Mannar						1																	
19	STD Clinc Mannar						1																	
20	Health Education Unit						1				1													
21	Mental Health Unit						1																	
	Total	0	13	1	0	2	59	0	1	16	3	0	0	0	1	0	0	0	0	1	0	0	0	

SN	Institution	Car	Pick-up	Jeep & Pajero	Safari	Lorry	Motor cycle	Mopet	Gully Emptier Bowser	Ambulance	Van	Vaccine Van	Land rover	Land cruiser	Three Wheeler	Mobile Dental	Lab Bus	Tractor	Tractor Trailer	(Water Tank)	Bus	Scooty pep	Dual Purpose Vehicle	Ambulance boat	
Ministry of Health & IM, NP & PDHS Office																									
1	Ministry of Health & IM, Northern Province	1	2								1			1											
2	Department of Health Services, NP										1			1	1								1		
	Grand Total	1	55	4	56	16	109	10	2	71	12	2	-	11	24	3	1	5	1	8	108	1	1	2	



Inauguration of Walk for Healthy Life



Walk for Healthy Life

5.6 Availability of Accommodation Facilities in NP

District	Type of Institution	Name of Institution	No of Quarters																					
			Consultant		Medical Officer		RMO		NOO		Midwives		Paramedical staff		Minor staff		Others (specify)							
			Family	Chummary	Family	Chummary	Family	Chummary	Family	Chummary	Family	Chummary	Family	Chummary	Family	Chummary	Family	Chummary	Family					
Jaffna	Base Hospital ('A')	Point Pedro	1	-	2	-	1	-	1	-	1	-	1	-	1	-	1	-	1	-				
			-	-	3	-	-	-	1	-	-	-	-	-	-	-	-	-	-	-	-			
	Base Hospital ('A')	Tellipalai	1	-	-	-	-	-	-	-	-	-	-	-	-	-	-	-	-	-	-			
			-	-	-	-	-	-	-	-	-	-	-	-	-	-	-	-	-	-	-	-		
	Base Hospital ('B')	Chavakachcheri	1	-	-	-	-	-	-	-	-	-	-	-	-	-	-	-	-	-	-			
			-	-	1	-	-	-	1	-	-	-	-	-	-	-	-	-	-	-	-	-		
	Divisional Hospital	Delft	Delft	-	-	1	-	-	-	-	-	-	-	-	-	-	-	-	-	-	-	-		
				-	-	1	-	-	-	-	-	-	-	-	-	-	-	-	-	-	-	-	-	
				-	-	1	-	-	-	-	-	-	-	-	-	-	-	-	-	-	-	-	-	-
				-	-	1	-	-	-	-	-	-	-	-	-	-	-	-	-	-	-	-	-	-
				-	-	1	-	-	-	-	-	-	-	-	-	-	-	-	-	-	-	-	-	-
				-	-	1	-	-	-	-	-	-	-	-	-	-	-	-	-	-	-	-	-	-
				-	-	1	-	-	-	-	-	-	-	-	-	-	-	-	-	-	-	-	-	-
-				-	1	-	-	-	-	-	-	-	-	-	-	-	-	-	-	-	-	-	-	
-				-	1	-	-	-	-	-	-	-	-	-	-	-	-	-	-	-	-	-	-	
Divisional Hospital	Velvettithurai	Velvettithurai	-	-	1	-	-	-	-	-	-	-	-	-	-	-	-	-	-	-	-			
			-	-	1	-	-	-	-	-	-	-	-	-	-	-	-	-	-	-	-	-		
			-	-	1	-	-	-	-	-	-	-	-	-	-	-	-	-	-	-	-	-		
Divisional Hospital	Analaithivu	Analaithivu	-	-	1	-	-	-	-	-	-	-	-	-	-	-	-	-	-	-	-			
			-	-	1	-	-	-	-	-	-	-	-	-	-	-	-	-	-	-	-	-		
			-	-	1	-	-	-	-	-	-	-	-	-	-	-	-	-	-	-	-	-		
Divisional Hospital	Atchuvveli	Atchuvveli	-	-	1	-	-	-	-	-	-	-	-	-	-	-	-	-	-	-	-			
			-	-	1	-	-	-	-	-	-	-	-	-	-	-	-	-	-	-	-	-		
			-	-	1	-	-	-	-	-	-	-	-	-	-	-	-	-	-	-	-	-		
Divisional Hospital	Chankanai	Chankanai	-	-	1	-	-	-	-	-	-	-	-	-	-	-	-	-	-	-	-			
			-	-	1	-	-	-	-	-	-	-	-	-	-	-	-	-	-	-	-	-		
			-	-	1	-	-	-	-	-	-	-	-	-	-	-	-	-	-	-	-	-		
Divisional Hospital	Karainagar	Karainagar	-	-	1	-	-	-	-	-	-	-	-	-	-	-	-	-	-	-	-			
			-	-	1	-	-	-	-	-	-	-	-	-	-	-	-	-	-	-	-	-		
			-	-	1	-	-	-	-	-	-	-	-	-	-	-	-	-	-	-	-	-		
Divisional Hospital	Kopay	Kopay	-	-	1	-	-	-	-	-	-	-	-	-	-	-	-	-	-	-	-			
			-	-	1	-	-	-	-	-	-	-	-	-	-	-	-	-	-	-	-	-		
			-	-	1	-	-	-	-	-	-	-	-	-	-	-	-	-	-	-	-	-		
Divisional Hospital	Nainathivu	Nainathivu	-	-	1	-	-	-	-	-	-	-	-	-	-	-	-	-	-	-	-			
			-	-	1	-	-	-	-	-	-	-	-	-	-	-	-	-	-	-	-	-		
			-	-	1	-	-	-	-	-	-	-	-	-	-	-	-	-	-	-	-	-		
Divisional Hospital	Maruthankerny	Maruthankerny	-	-	1	-	-	-	-	-	-	-	-	-	-	-	-	-	-	-	-			
			-	-	1	-	-	-	-	-	-	-	-	-	-	-	-	-	-	-	-	-		
			-	-	1	-	-	-	-	-	-	-	-	-	-	-	-	-	-	-	-	-		

District	Type of Institution	Name of Institution	No of Quarters																
			Consultant	Medical Officer		RMO		NOO		Midwives		Paramedical staff		Minor staff		Others (specify)			
			Family	Chummary	Family	Chummary	Family	Chummary	Family	Chummary	Family	Chummary	Family	Chummary	Family	Chummary	Family		
Jaffna	Divisional Hospital	Vaddukoddai	-	-	-	-	-	-	-	-	-	-	-	-	-	-	-	-	
		Velanai	-	1	-	-	-	-	-	-	-	-	-	-	-	-	-	-	-
		Pandatharippu	-	1	-	-	-	-	-	-	-	-	-	-	-	-	-	-	-
		Alaveddy	-	-	-	-	-	-	-	-	-	-	-	-	-	-	-	-	-
		Ampan	-	1	-	-	-	-	-	-	-	-	-	-	-	-	-	-	-
		Gurunagar	-	-	-	-	-	-	-	-	-	-	-	-	-	-	-	-	-
		Karaveddy	-	-	-	-	-	-	-	-	-	-	-	-	-	-	-	-	-
		Kodikamam	-	-	-	-	-	-	-	-	-	-	-	-	-	-	-	-	-
		Kondavil	-	-	-	-	-	-	-	-	-	-	-	-	-	-	-	-	-
		Mandathivu	-	-	-	-	-	-	-	-	-	-	-	-	-	-	-	-	-
		Manipay	-	-	-	-	-	-	-	-	-	-	-	-	-	-	-	-	-
		Varany	-	-	-	-	1 [®]	-	-	-	-	-	-	-	-	-	-	-	-
	Subtotal		2	20	0	3+1 ^R	0	1	1+2 ^R	4+1 ^R	0	0	0	0	0	1 ^R	0	0	
Mannar	RDHS office	Mannar	-	1	-	-	-	-	-	-	-	-	-	-	-	-	-	-	
	District General Hospital	Mannar	-	6	1	-	-	1	2	-	-	-	-	-	-	-	-	-	

District	Type of Institution	Name of Institution	No of Quarters																
			Consultant	Medical Officer		RMO		NOO		Midwives		Paramedical staff		Minor staff		Others (specify)			
			Family	Chummary	Family	Chummary	Family	Chummary	Family	Chummary	Family	Chummary	Family	Chummary	Family	Chummary	Family		
Mannar	Divisional Hospital	Murunkan	-	2	-	-	1	-	-	1	-	1	-	1	-	-	-	-	
		Adampan	-	1	-	-	-	-	-	1	-	-	-	-	-	-	-	-	-
		Talaimannar	-	1	-	-	-	-	-	-	-	-	-	-	-	-	-	-	-
		Chilawathurai	-	1	-	-	-	-	-	-	-	-	-	-	-	-	-	-	-
		Pesalai	-	2	-	1	-	-	-	-	-	3	-	-	-	-	-	-	-
		Vidathalivu	-	1	-	-	-	-	-	-	-	-	-	-	-	-	-	-	-
		Erukkalampiddy	-	-	-	1	-	-	-	-	-	-	-	-	-	-	-	-	-
		Vankalai	-	1	-	-	-	-	-	-	1	-	-	-	-	-	-	-	-
		Nanattan	-	-	-	1	-	-	-	-	-	-	-	-	-	-	-	-	-
		Periyapandivirichan	-	1	-	-	-	-	-	-	-	-	-	-	-	-	-	-	-
		Periyamadhu	-	1	-	-	-	-	-	-	-	-	-	-	-	-	-	-	-
		Sub total			0	18	1	3	0	2	2	8	0	2	3	0	0	0	0
		Vavuniya	RDHS Office	Vavuniya	-	1	-	-	-	-	-	-	-	1	-	-	-	-	-
(AO)	-			-	-	-	-	-	-	-	-	-	-	-	-	1	-	-	
(Accountant)	-			-	-	-	-	-	-	-	-	-	-	-	-	-	1	-	

District	Type of Institution	Name of Institution	No of Quarters																				
			Consultant		Medical Officer		RMO		NOO		Midwives		Paramedical staff		Minor staff		Others (specify)						
			Family	Chummary	Family	Chummary	Family	Chummary	Family	Chummary	Family	Chummary	Family	Chummary	Family	Chummary	Family	Chummary	Family				
Vavuniya	RDHS office	6 unit quarters			6																		
	District General Hospital	Vavuniya	4		4			2															
	Base Hospital ('B')	Cheddikulam	-		2				2														
		Nedunkerny	-		1																		
		Ulukulam	-		1																		
		Pavatkulam	-		1																		
		Poovarasankulam	-		1																		
		Neriyakulam	-		1																		
		Sithamparapuram	-		1																		
		Mamaduwa	-		1																		
		Puliyankulam	-		1																		
		Primary Medical care Unit	Sooduventhapulavu	-		1																	
		STD Clinic	Vavuniya	-		-																	
	MOH Office	Vavuniya	-		1																		

District	Type of Institution	Name of Institution	No of Quarters																		
			Consultant		Medical Officer		RMO		NOO		Midwives		Paramedical staff		Minor staff		Others (specify)				
			Family	Chummary	Family	Chummary	Family	Chummary	Family	Chummary	Family	Chummary	Family	Chummary	Family	Chummary	Family	Chummary	Family		
Vavuniya	MOH Office	Vavuniya North	-	-	1	-	-	-	-	-	-	-	-	-	-	-	-	-	-	-	
		Vavuniya South	-	-	-	-	-	-	-	-	-	-	-	-	-	-	-	-	-	-	-
		Cheddikulam	-	-	1	-	-	-	-	-	-	-	-	-	-	-	-	-	-	-	-
		Madukandai	-	-	1	-	-	-	-	-	-	-	-	-	-	-	-	-	-	-	-
		Vavuniya	-	-	-	-	-	-	-	-	-	-	-	-	-	-	-	-	-	-	-
		Subtotal			4	0	26	2	0	0	3	2	11	0	3	0	0	1	4	0	2
Mullaitivu	RDHS Office	Mullaitivu	-	-	1	-	-	-	-	-	-	-	-	-	-	-	-	-	-	-	
		Mullaitivu	-	-	2	-	-	-	-	-	1	-	-	-	-	-	-	-	-	-	-
	Base Hospital ('B')	Mankulam	-	-	2	-	-	-	-	-	-	-	-	-	-	1	-	-	-	-	-
		Mallavi	-	-	2	-	-	-	-	-	3	3	-	-	-	-	-	-	2	-	-
	Divisional Hospital	Puthukudiyiruppu	-	-	3	-	-	-	-	-	-	2	-	-	-	-	-	-	-	-	-
		Nattankandal	-	-	1	-	-	-	-	-	-	-	-	-	-	-	-	-	-	-	-
		Oddusuddan	-	-	1	-	-	-	-	-	-	1	-	-	-	-	-	-	-	-	-
		Sampathnuwara	-	-	1	-	-	-	-	-	-	1	-	-	-	-	-	-	-	-	-
Unapulavu	-	-	4	-	-	-	-	2	-	1	-	-	-	-	-	-	-	-	1		

District	Type of Institution	Name of Institution	No of Quarters																		
			Consultant		Medical Officer		RMO		NOO		Midwives		Paramedical staff		Minor staff		Others (specify)				
			Family	Chummary	Family	Chummary	Family	Chummary	Family	Chummary	Family	Chummary	Family	Chummary	Family	Chummary	Family				
Mullaitivu	Primary Medical Care Unit	Thunukkai	-	-	-	1 [Ⓞ]	-	-	-	-	-	-	-	-	-	-	-	-			
		Iyankankulam	-	-	1	-	-	-	-	-	-	-	-	-	-	-	-	-	-		
		Alampil	-	1	-	-	-	-	-	-	-	-	-	-	-	-	-	-	-		
		Mullaitivu	-	1	-	-	-	-	-	-	-	-	-	-	-	-	-	-	-		
		Mallavi	-	1	-	-	-	-	-	-	-	-	-	-	-	-	-	1 [Ⓞ]	-		
		Oddusuddan	-	1	-	-	-	-	-	-	-	-	-	-	-	-	-	-	-		
		Puthukudiyiruppu	-	-	-	-	-	-	-	-	-	-	-	-	-	-	-	-	-		
Subtotal			0	0	20+1^R	4	1+2^R	0	3	4	7+1^R	0	1	0	1	0	1+3^R	0			
Killinochchi	RDHS Office		1																		
		General Hospital		4	4	3		2	4												
			Base Hospital ('B')			1		1													
		Divisional Hospital	Akkarayankulam			1							1								
			Tharmapuram																		
			Uruthirapuram			1															
Veravil			1																		

District	Type of Institution	Name of Institution	No of Quarters															
			Consultant	Medical Officer		RMO		NOO		Midwives		Paramedical staff		Minor staff		Others (specify)		
			Family	Chummary	Family	Chummary	Family	Chummary	Family	Chummary	Family	Chummary	Family	Chummary	Family	Chummary	Family	
Kilinochchi	Primary Medical Care Unit	Vaddakachchi	-	-	-	-	-	-	-	-	-	-	-	-	-	-	-	
		Poonakary	-	-	-	-	-	-	-	-	-	-	-	-	-	-	-	-
		Palai	-	-	-	-	-	-	-	-	-	-	-	-	-	-	-	-
		Elephant Pass	-	-	-	-	-	-	-	-	-	-	-	-	-	-	-	-
		Iranathivu	-	-	-	-	-	-	-	-	-	-	-	-	-	-	-	-
		Kandawalai	-	-	-	-	-	-	-	-	-	-	-	-	-	-	-	-
		Vannerikulam	-	-	-	-	-	-	-	-	-	-	-	-	-	-	-	-
	Subtotal			5	0	10	1	10	3	0	0	4	4	1	3	0	0	0
	Total		11	1	94+1 ^R	10	7+3 ^R	0	13	13+2 ^R	31+2 ^R	3	4	2	4	1+1 ^R	7+3 ^R	0

R - Repair

Source: RDHS Report

5.7 Availability of Other Facilities in NP

Division	Type and Name of Institution		Water Supply			Electricity		Incinerator	Sewerage
			Pipe line	Well	Other Specify	Grid line	Generator		
Jaffna	Base Hospital ('A')	Pointpedro		√		√	√	√	√
	Base Hospital ('A')	Tellipalai		√		√	√	√	√
	Base Hospital ('B')	Chavakachcheri		√		√	√	√	
		Kayts		√		√	√	√	
	Divisional Hospital	Delft		√	√		√		
		Punguduthivu		√	√	√	√		
		Velvettithurai		√		√	√	√	
		Analaithivu		√	√		√		
		Atchuveli		√		√	√	R	
		Chankanai		√		√	√	R	
		Karainagar		√		√	√	R	
		Kopay		√		√	√	√	
		Nainathivu		√	√	-	√	√	
		Maruthankerny		√		√	√		
		Vaddukodai		√		√	√	R	
		Velanai	√	√		√	√	R	
		Pandatharippu		√		√	√	√	
		Alaveddy		√		√	√	√	
		Ampan		√		√	-		
		Gurunagar		√		√	-	√	
		Karaveddy		√		√	√	√	
		Kodikamam		√		√	√	√	
		Kondavil		√		√	√	√	
		Mandathivu							
		Manipay		√		√	√	√	
		Varany		√		√	√	√	
		Illavalai		√		√			
	Primary Medical Care Unit	Chunnakam		√		√			
		Erlalai		√		√			
		Inuvil		√		√			
Kaithady			√		√				
Kankesanthurai									

Division	Type and Name of Institution		Water Supply			Electricity		Incinerator	Sewerage
			Pipe line	Well	Other Specify	Grid line	Generator		
Jaffna	Primary Medical Care Unit	Kokuvil		√		√			
		Mulliyar		√		√			
		Palaly							
		Point Pedro		√		√			
		Punnalaikadduvan		√		√			
		Puttur		√		√			
		Tholpuram		√		√			
		Uduvil		√		√			
		Urumpirai		√		√			
		Vaddukoddai		√		√			
		Eluwaithivu		√	√	√			
Mannar	General Hospital	Mannar	√		-	√	√	√	-
	Divisional Hospital	Adampan	-	√	-	√	√	-	-
		Murunkan	-	-	√	√	√	-	-
		Talaimannar	-	√	-	√	√	-	-
		Pesalai	-	√	-	√	√	-	-
		Chilavatturai	-	√	-	√	√	-	-
		Vidathaltivu	-	-	√	√	√	-	-
		Erukkalampiddy	√	√	-	√	√	-	-
		Vankalai	√	√	-	√	√	-	-
		Periyapandivirichchan	-	√	-	√	√	-	-
		Nanattan	-	√	-	√	√	-	-
	Primary Medical Care Unit	Thiruketheswaram	√	-	-	√	-	-	-
		Vellankulam	-	√	-	√	-	-	-
		P.Madhu	-	√	-	√	-	-	-
		Marichukaddi	NF	NF	NF	NF	NF	NF	NF
		Iranaiilupaikulam	NF	NF	NF	NF	NF	NF	NF
	MOH Office	Mannar	√	-	-	√	√	-	-
		Murunkan	-	-	√	√	-	-	-
		Adampan		√					
		Madhu	NF	NF	NF	NF	NF	NF	NF
Musali		NF	NF	NF	NF	NF	NF	NF	

Division	Type and Name of Institution		Water Supply			Electricity		Incinerator	Sewerage	
			Pipe line	Well	Other Specify	Grid line	Generator			
Vavuniya	General Hospital	Vavuniya	√	√		√		√	√	
	Base Hospital ('B')	Cheddikulam	√	√		√				
	Divisional Hospital	Nedunkerny		√	√		√			
		Ulukulam		√	√		√			
		Pavatkulam		√	√		√			
		Poovarasankulam		√	√		√			
		Neriyakulam		√	√		√			
		Sithamparapuram		√	√		√			
		Mamaduwa		√	√		√			
		Puliyankulam		√	√		√			
	Primary Medical Care Unit	Omanthai		√	√		√			
		Sooduventhapulavu		√	√		√			
	Chest Clinic	Vavuniya		√		√				
	STD Clinic	Vavuniya		√		√				
	MOH Office	Vavuniya		√	√		√			
		Vavuniya North		√	√		√			
Vavuniya South			√	√		√				
Cheddikulam			√	√		√				
Kilinochchi	General Hospital	Kilinochchi	√	√		√				
	Base Hospital ('B')	Mulangavil		√			√			
	Divisional Hospital	Akkarayankulam			√		√			
		Poonakary			√		√			
		Vaddakachchi			√		√			
		Pallai			√		√			
		Tharmapuram			√		√			
		Uruthirapuram			√		√			
		Veravil			√			√		
	Primary Medical Care Unit	Elephant Pass								
		Iranaithivu								
		Kandawalai			√			√		
		Vannerikulam			√			√		
MOH Office	Kilinochchi		√			√				

Division	Type and Name of Institution		Water Supply			Electricity		Incinerator	Sewerage
			Pipe line	Well	Other Specify	Grid line	Generator		
Kilinochchi	MOH Office	Kandawalai		√		√			
		Poonakary		√			√		
		Palai		√		√			
	AMC	Kilinochchi	√			√			
Mullaithivu	General Hospital	Mullaithivu	√	√		√	√		
	Base Hospital	Mankulam	√	√		√	√		
	Divisional Hospital	Mallavi	√	√		√	√		
		Puthukudiyiruppu					√		
		Oddusuddan	√	√		√	√		
		Nattankandal	√	√			√		
		Unapulavu	√	√		√	√		
		Sampathnuwara							
		Primary Medical Care Unit	Alampil		√				
	Kokkulai			√			√		
	Thunukkai		√	√		√	√		
	Iyankankulam		√	√			√		
	Moongilaru								
	Mulliyawalai								
	MOH Office	Mullaithivu					√		
		Mallavi	√	√		√	√		
		Puthukudiyiruppu							
		Oddusuddan					√		
		Welioya							
	AMC	Mullaitivu							

Source:RDHS Report

5.9 Contact Detail (Telephone, Fax, Email Address)

Ministry of Health & IM, Northern Province

S.No	Category of Officers	Direct	General	Fax	Mobile	e-mail
1	Mr.R.Raveenthiran Secretary	021 222 0800			773868588	rasar60@gmail.com
2	Mr.K.Kamalaruban Accountant	021 222 0801			718474739	accountantzeoj@gmail.com
3	Mr.K.Kunaratnam Administrative Officer	021 222 0803	021 222 0807	021 222 0806	778007228	mhealthnpc@gmail.com
4	Mr.G.Krishnakumar Planning & Programming Officer	021 222 0802			773571047	krish26@gmail.com
5	Mr.R.K.Bakeerathan Bio Medical Technician				777445287	bhagihealth@gmail.com
Provincial Directorate of Health Services, Northern Province.						
1	Dr(Mrs)S.R.Jude Provincial Director of Health Services	021 222 0811	021 222 0817	021 222 0818	077 3868579	sjude@gmail.com pdhsnorth@health.gov.lk
2	Dr.E.Devanesan Deputy Provincial Director of Health Services	021 222 0816	021 222 0817	021 222 0818	077 3608833	drdevanesan@yahoo.com
3	Mr.V.Velnithy Chief Accountant	021 222 0812	021 222 0817	021 222 0818	071 8475027	pdhsnpacct@gmail.com velnithi@gmail.com
4	Mrs.J.Sritharan Administrative Officer	021 222 0814	021 222 0817	021 222 0818	077 0308421	pdhsnp@gmail.com
5	Miss.A.Jeyaranchini Planning & Programming Officer	021 222 0815	021 222 0817	021 222 0818	071 8242307	healthplanningnp@gmail.com

S.No	Category of Officers	Direct	General	Fax	Mobile	e-mail
	Jaffna					
1	Dr.A.Ketheeswaran Regional Director of Health Services	021 222 3725			077 6043848	drakethes64@gmail.com
2	Dr.(Ms).S.Sivarani Deputy Regional Director of Health Services	021 222 1815			077 5850044	
3	Mr.K.S.Kajenthiran Additional Deputy Director(Finance)/ Accountant	021 222 6253				adffhs@sltnet.lk
4	Mrs.S.Sumathy Administrative officer	021 222 9972	021 222 2278	021 222 9971		
5	Dr.S.Sivaganesh Regional Epidemiologist	021 492 3481			077 3053081	rejaffna@yahoo.com
6	Dr.(Mrs).J.T. Sivashangar MO / MCH	021 222 3662			077 1547590	thiru_siva@hotmail.com
7	Dr.S.Balakumar Regional Dental Surgeon				071 4501468	
8	Dr.A.Jeyakumar (Actg.) RMO / AMC	021 222 7924			077 3715955	rmoamcjaffna@yahoo.com
9	MO / Planning , Planning Unit	021 222 8968				
10	Regional Training Centre, Jaffna	021 222 9976				
11	Bio Medical Unit, Jaffna	021 222 1136				
12	Cancer Unit , Tellipalai	021 321 6572				
13	Chest Clinic, Jaffna	021 222 2494				
14	RMSD, Jaffna	021 222 9617				
15	Rabies Control Unit	021 320 5796				
16	Psychosocial unit	021 222 3911				

S.No	Category of Officers	Direct	General	Fax	Mobile	e-mail
17	SMO office, Jaffna	021 222 4930				
18	BH PointPedro	021 226 3261 021 226 3262		021 2263262		
19	BH Tellipalai	021 321 2614				
20	BH Chavakachcheri	021 227 0661 021 227 0662		021 227 0032		
21	BH Kayts	021 321 2660				
22	DH Ampan	021 320 7156				
23	DH Alaveddy	021 224 2060				
24	DH Analaitivu	021 321 3584				
25	DH Atchuvvely	021 205 8047				
26	DH Chankanai	021 225 0079				
27	DH Delft	021 321 3577				
28	DH Gurunagar	021 222 0678				
29	DH Karainagar	021 321 6573				
30	DH Karaveddy	021 226 4608				
31	DH Kodikamam	021 321 3619				
32	DH Kopy	021 223 0070				
33	DH Kondavil	021 205 3701				
34	DH Manipay	021 225 5960				
35	DH Maruthankerny	021 321 3621				
36	DH Nainativu	021 321 3583				
37	DH Pandetharippu	021 321 3585				
38	DH Pungudutivu	021 320 5759				
39	DH Ilavalai	021 300 1237				
40	DH Vaddukoddai	021 321 3582				
41	DH Valvettithurai	021 226 3530				
42	DH Varany	021 201 0804				
43	DH Velanai	021 321 3570				
44	PMCU Chunnakam	021 224 2061				

S.No	Category of Officers	Direct	General	Fax	Mobile	e-mail
45	PMCU Erlalai	021 300 1226				
46	PMCU Inuvil	021 224 1839				
47	PMCU Kaithady	021 205 7107				
48	PMCU Kokuvil	021 221 2344				
49	PMCU Point Pedro	021 300 1230				
50	PMCU Punnalaikadduvan	021 300 1231				
51	PMCU Puttur	021 300 1232				
52	PMCU Tholpuram	021 225 0733				
53	PMCU Uduvil	021 225 5247				
54	PMCU Urumpirai	021 223 1061				
55	PMCU Vaddukoddai	021 225 0808				
56	PMCU Eliuwaitivu	021 321 3615				
57	PMCU Jaffna	021 205 2204				
58	MOH Chankanai	021 225 0732				
59	MOH Chavakachcheri	021 227 0014				
60	MOH Jaffna	021 222 2645				
61	MOH Karaveddy	021 320 7153				
62	MOH Kayts	021 321 3588				
63	MOH Kopay	021 223 1060				
64	MOH Nallur	021 205 3702				
65	MOH Point Pedro	021 226 4482				
66	MOH Sandilipay	021 225 5248				
67	MOH Tellippalai	021 224 1182				
68	MOH Uduvil	021 224 1183				
69	MOH Velanai	021 321 3617				
70	Call Centre(RDHS Office)	110				
		021 222 5555				
71	Call Centre Ambulance	021 373 7700				
72	DH Nainativu Ambulance Boat	021 320 5250				

S.No	Category of Officers	Direct	General	Fax	Mobile	e-mail
Mannar						
1	Dr.N.Fareed Regional Director of Health Services	023 222 2753	023 222 2916	023 225 1101	71 4455337	drfareed9@gmail.com
2	Mr.P.A.Rohan Accountant	023 222 3114	023 222 2916		071 8613399	dpdacctmn@yahoo.com
3	Mr.M.S.Nazar Administrative Officer	023 222 2752	023 222 2916		071 8613366	
4	Dr.C.J.Mathanraj MO Planning (Cover up)	023 323 8236	023 222 2916		071 8232458	healthplanningmr@gmail.com
5	Dr.C.J.Mathanraj MO MCH		023 222 2916		071 8232458	jmathanraj@gmail.com
6	Dr.K.Suthagar Regional Epidemiologist		023 222 2916		071 8563063	mannarre@gmail.com
7	Mr.J.Rony Miranda Dispenser	023 222 3004	023 222 2917		071 6599812	rmsdman@gmail.com
8	Dr(Mrs)R.A.Sisil Medical Superintendent DGH Mannar	023 225 0748	023 222 2261		077 0756940	dhmanner@yahoo.com
9	Mr.S.N.M.Sajani Administrative Officer, DGH Mannar	023 222 2349	023 222 2261		077 5949408	
10	Divisional Hospital Murunkan		023 205 0394			
11	Divisional Hospital Thalaimannar		023 228 1055			
12	Divisional Hospital Pesalai		023 323 2679			
13	Divisional Hospital Adampam		023 323 0543			
14	Divisional Hospital Vidathaltheevu		023 323 8237			
15	Divisional Hospital Chilawathurai		023 323 1007			
16	Divisional Hospital Vankalai		023 323 2668			

S.No	Category of Officers	Direct	General	Fax	Mobile	e-mail
17	Divisional Hospital Erukkalampididi		023 323 2680			
18	Divisional Hospital Nanattan		023 323 3733			
19	Divisional Hospital Periyapandivirichchan		023 228 0019			
20	PMCU Vellankulam		023 323 8236			
21	PMCU Thiruketheeswaram		023 323 8238			
22	PMCU Periyamadhu		023 323 8604			
23	PMCU Marichchikaddy		023 323 8606			
24	PMCU Iranaiilupaikulam		023 323 8605			
25	MOH Nanattan		023 323 0581			
26	MOH Mannar		023 222 2278			
27	MOH Musali		023 323 0581			
28	MOH Manthaiwest		023 205 0868			
29	Chest Clinic, DGH, Mannar		023 323 0372	023 323 2685		
30	STD Clinic, DGH Mannar		023 225 0573			
31	AMC, Mannar		023 225 0515			amcmannar@gmail.com
Vavuniya						
1	Dr.M.Mahendran Regional Director of Health Services	024 222 2323		024 222 2892	024 222 2892	dpdhsva@gmail.com
2	Accountant	024 222 2140				
3	Administrative Officer	024 222 2108				
4	Regional Epidemiologist	024 222 3524				
5	MO/MCH	024 222 3524				
6	MO/Planning	024 222 4865				
7	BME Unit	024 222 3588				
8	Regional Drug Store	024 222 5051				

S.No	Category of Officers	Direct	General	Fax	Mobile	e-mail
9	Dr.T.Sathiyamoorthy Medical Superintendent, DGH Vavuniya	024 222 2715			777 395009	msgbhvavuniya@gmail.com
10	VP DGH Vavuniya	024 222 2305				
11	VOG, DGH Vavuniya	024 222 2969				
12	Surgeon, DGH Vavuniya	024 222 3722				
13	Paediatrician, DGH Vavuniya	024 222 3592				
14	Radiology, DGH Vavuniya	024 222 3762	024 222 2262			
15	ENT, DGH Vavuniya	024 492 0633	024 222 2761	024 222 2262		
16	Orthopedic surgeon, DGH Vavuniya	024 324 8055	024 222 5482			
17	Eye surgeon	024 324 8054	024 222 5483			
18	Administrative Officer, DGH Vavuniya	024 222 5367				
19	Accountant, DGH Vavuniya	024 324 1561				
20	Chief Management Assistant, DGH Vavuniya	024 222 5368				
21	Chest Clinic, DGH Vavuniya	024 222 1421				
22	STD Clinic, DGH Vavuniya	024 222 4575				
23	Medical Superintendent, BH Cheddikulam	024 324 5684	024 226 0903			
24	VOG, BH Cheddikulam	024 324 5686				
25	DH Neriyakulam	024 222 0890				
26	DH Poovarasankulam	024 324 4209				
27	DH Puliyanikulam	024 324 8313				
28	DH Mamaduwa	024 324 4762				
29	DH Sithamparapuram	024 492 0808				
30	DH Nedunkerny	024 324 8312				
31	DH Ulukkulam	024 324 4770				
32	MOH Vavuniya	024 222 2278				

S.No	Category of Officers	Direct	General	Fax	Mobile	e-mail
33	MOH Vavuniya South	024 222 3591				
34	MOH Vavuniya North	024 205 1920				
35	MOH Cheddikulam	024 226 0968				
36	AMC Vavuniya	024 222 2954				
37	NTS Vavuniya	024 222 3025				
38	IDP Coordinating Office	024 324 8102				
39	Mobile Service	024 324 8230				
40	Mental Health Unit	024 324 9918				
41	CD, Pavatkulam	024 324 8415				
Mullaitivu						
1	Dr.A.Thileeban Regional Director of Health Services	021 229 0100			077 3020973	pirasthi@gmail.com
2	Mrs.V.Piremilla Administrative Officer	021 229 0105			077 0156461	
3	Mr.P.Nirojan Accountant (Acting)	021 229 0111		021 229 0104	071 994 0303	
4	Dr.T.W.Jeyakularajah MO/Planning	021 229 0110			077 8522879	rdhsmtv@gmail.com
5	Dr.V.Vijitharan Regional Epidemiologist	021 229 0102			077 432 0409	
6	Dr.T.Poongothai MO/MCH	021 229 0101			077 8864398	
7	RMSD , Mullaitivu	021 229 0080			077 0687511	
8	Dr.V.Shanmugarajah Medical Superintendent	021 206 1410	021 206 1414		077 0246600	
9	MS BH Mankulam	021 206 0006			077 7558341	
10	MS, DH Mallavi	024 324 8132			077 5056298	
11	DH Naddankandal	024 324 8286				

S.No	Category of Officers	Direct	General	Fax	Mobile	e-mail
12	DH Oddusuddan	024 324 8352				
13	DH Puthukudiyiruppu	024 324 8338				
14	DH Unapulavu	021 229 0150				
15	DH Sampathnuwara	025 325 9061				
16	PMCU Iyankankulam	024 324 8519				
17	PMCU Thunukkai	024 324 8437				
18	MOH Mullaithivu	021 206 1005				
19	MOH Mallavi	024 324 8287				
20	MOH Puthukudiyiruppu	024 324 4811				
21	MOH Oddusuddan	024 324 8351				
22	MOH Welioya	025 325 9061				
23	RMO/AMC Mullaithivu	021 206 0007				
Kilinochchi						
1	Dr.P.Karthikeyan Regional Director of Health Services	21 228 5719		21 228 5931	24 3248197	thirumagal@gmail.com
2	Mr.N.Ganeshalingam AO, RDHS Office	21 228 5933			77 0870644	rdhskoc@gmail.com
3	Mr.K.Kugathanan Accountant, RDHS Office	21 228 5932			77 0742725	
4	Dr.S.Muralitharan MOMCH				77 2920371	
5	Dr.Anushka Sewwandi Amadoru MONCD				77 5040515	anushkaamadoru@gmail.com
6	SPHID				77 6168775	
7	Dr.P.Karthikeyan MS, DGH Kilinochchi	21 228 5328	21 228 5329	21 228 5328	24 3248197	thirumagal@gmail.com
8	AO, DGH Kilinochchi	21 228 5327	21 228 5329			

S.No	Category of Officers	Direct	General	Fax	Mobile	e-mail
9	MO/Mental health, DGH Kilinochchi	21 228 5667			77 3001231	
10	MS, BH Mulangavil	24 324 4010			77 3460150	
11	MO/IC, Akkaran	21 373 4739	21 228 3823		77 7004877	
12	MO/IC (cover up), Palai	21 320 8737			77 3972143	
13	MO/IC(cover up), Tharmapuram	21 320 0248			77 3001231	
14	MO/IC, Veravil	24 324 7238			77 4152494	
15	MO/IC(coverup), Poonakary	24 324 7237			77 3465788	
16	MO/IC, Uruthirapuram	24 324 7240			77 3465788	
17	RMO/AMC	21 228 5517			77 3020973	
18	MOH Office, Kilinochchi	21 320 8739			77 6607454	
19	MOH Office, Kandawalai	21 320 0292			77 9988804	
20	MOH Office, Palai	24 324 7239			77 3972143	
21	MOH Office, Poonakary	21 320 8738			77 2867925	



Exhibition for Awareness on the Nutrition Month



Special Care Baby Unit

6.1 Capital Allocation and Expenditure [in Mn] 2008 - 2012

Source of Fund	2008		2009		2010		2011		2012	
	Allo.	Exp.	Allo.	Exp.	Allo.	Exp.	Allo.	Exp.	Allo.	Exp.
PSDG	53.7	48.20	205	197.19	145.12	143.5	250	246.89	250.00	223.77
CBG	0.8	0.8	3.23	3.22	1.65	1.65	6.22	5.11	51.35	51.33
HSDP	100.65	95.28	108.34	108.23	1010.81	1009.18	-	-	-	-
GAVI – HSS	10.38	4.49	31.67	14.94	-	-	12.4	7.88	22.22	13.81
UNICEF	18.24	14.32	49.93	44.83	109.99	96.93	289.24	166.78	157.17	87.95
UNFPA	-	-	42.61	43.12	35.56	32.24	31.44	27.88	54.98	54.98
NECORD	-	-	165.06	166.46	-	-	307.84	221.72	295.77	276.83
GFATM	-	-	-	-	-	-	221.45	25.76	334.64	243.30
ENReP	-	-	-	-	-	-	143.5	94.08	82.01	56.65
Indian Assistance	-	-	-	-	-	-	107.83	107.83	-	-
US Aid	-	-	-	-	-	-	-	-	220.91	173.40
JSDF	-	-	-	-	-	-	-	-	150.00	142.15
Ministry of Health	-	-	-	-	-	-	-	-	80.00	19.998
SLRC	-	-	-	-	-	-	-	-	33.27	33.27
Sewalanka	-	-	-	-	-	-	-	-	5.10	5.10
Dog Sterilization	-	-	-	-	-	-	-	-	8.20	5.15
Total	183.77	163.08	605.84	577.99	1303.13	1283.50	1369.92	903.93	1745.62	1387.688

6.2 Capital Expenditure in 2012 (in Mn) - District wise

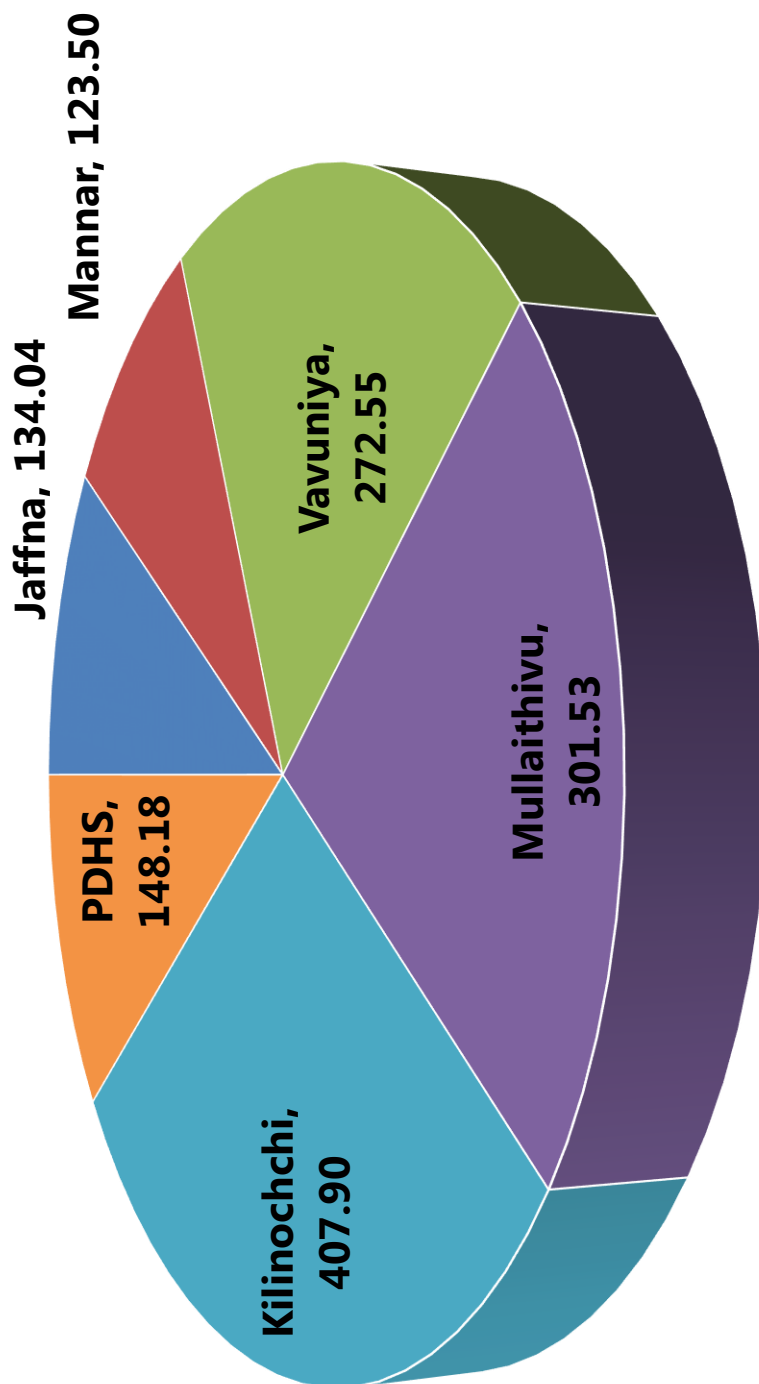

Total Capital Expenditure in 2012 - Rs. 1,387.70 Mn

6.3 Expenditure of Provincial Specific Development Grant (PSDG) 2008-2012

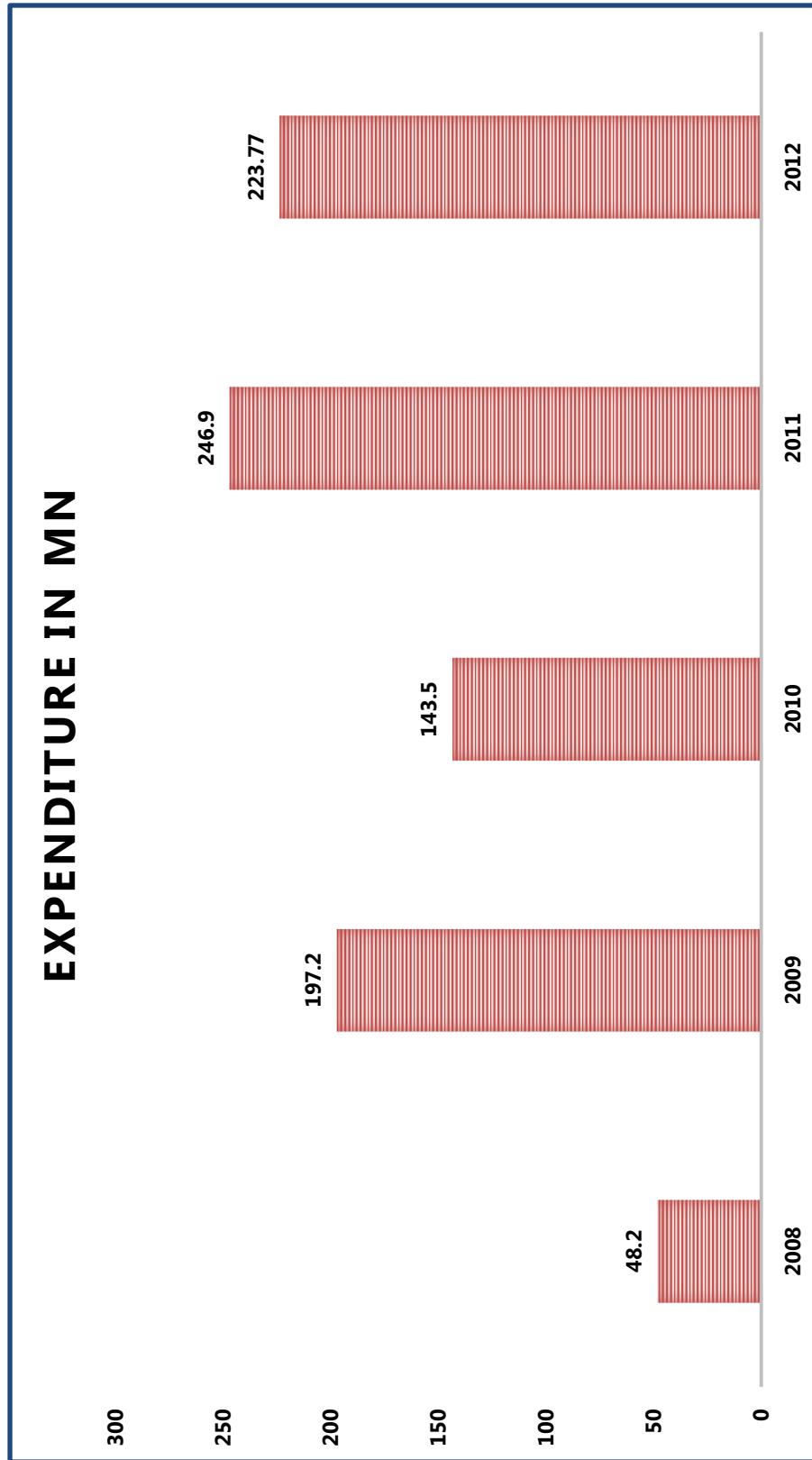

6.4 Recurrent Allocation & Expenditure [in Mn] 2011 & 2012

Category / Object Title	2011		2012	
	Allocation	Expenditure	Allocation	Expenditure
Personal Emoluments	1,641.34	1,641.34	1,926.20	1,926.19
Travelling Expenses	27.19	27.19	24.48	24.48
Supplies	186.75	186.75	218.67	218.67
Maintenance Expenditure	68.14	68.14	95.34	95.34
Contractual Services	160.25	160.25	192.94	192.94
Transfers	0.00	0.00	0.00	0.00
Other Recurrent Expenses	10.63	286.61	10.03	10.03
Total	2,094.31	2,370.28	2,467.66	2,467.65



FLASH BACK OF THE YEAR 2012



Re-construction of Regional Training Centre(Stage iv), Pannai-Jaffna



Re-Construction of Mortuary Block at DH,Atchuvvely-Jaffna



Reconstruction of PMCU,Kaithady-Jaffna



Re-Construction of MOH Office,Velanai-Jaffna



Re-construction of PMCU, Kurumpasiddy-Jaffna



Re-construction of Mortuary Block at BH,Chavakachcheri-Jaffna



Refurbishment of RMO/AMC Office at Pannai - Jaffna



Refurbishment of Twin Quarters at RTC Pannai - Jaffna.



Re-Construction of Ward Blocks at DH Maruthankerney-Jaffna.



Re-Construction of Consultant Quarters, DGH Mannar.



Construction of OPD Block, DH Thalaimannar-Mannar.



Refurbishment of Chest Clinic at DGH Mannar.



Alteration in the ETU at DGH Vavuniya



Construction of Covered way, DGH Vavuniya.



Refurbishment of Kitchen & Dining Hall at NTS Vavuniya.



Refurbishment of RMO/AMC Office-Vavuniya.



Refurbishment of Twin Quarters at NTS Vavuniya.



Re-construction of MOH Quarters, Vavuniya South



Reconstruction MOH Office-Vavuniya North



Construction of MOH Quarters, Vavuniya North



Reconstruction of OPD Block at DH, Kokilai- Mullaitivu



Construction of MOH Office, Mullaitivu



Refurbishment of RMO/AMC Office, Mullaithivu



Reconstruction of MOH Office, Oddusuddan-Mullaithivu



Reconstruction of OPD Block at
DH Puthukudiyiruppu-
Mullaithivu



Reconstruction of MOH
Quarters, Oddusuddan-
Mullaithivu



Reconstruction of OPD Block,
DH Poonakary - Kilinochchi



Reconstruction of MOH
Quarters, Kandawalai -
Kilinochchi



Reconstruction of RMO/AMC
Office - Kilinochchi



Reconstruction of MOH
Office, Kandawalai -
Kilinochchi



Construction of MO Quarters,
Kandawalai - Kilinochchi



Construction of MO Quarters,
Palai- Kilinochchi



Reconstruction of Maternity
Ward, DGH Mullaitivu



Construction of MO Quarters,
Palai-Kilinochchi



Construction of OPD Block,
Mulankavil-Kilinochchi



Renovation & Repairs of GHC
at Thampirai-Kilinochchi

Total Knee Replacement:

The lasting solution for patients with knee joint arthritis is now offered at Vavuniya General Hospital



Knee joint replacement surgery is only performed at about 15 major Orthopedic centers in Sri Lanka. Jaffna Teaching Hospital had been the only centre to offer this in the Northern Province and since 2012, this surgery has been performed at Vavuniya General Hospital.

Maadam: an elegant dwelling for women



On the October 10th 2012, while the world was commemorating the World Mental Health Day, the mental health division of the Jaffna RDHS has ceremonially opened a residence for mentally recovered female clients in *Tellipalai*. This facility has been created in view of improving their independent living skills in a group setting and as such in long run they will unite with their families and community. The residence which was named as *Maadam*, was established by renovating an old health facility at the premises of *Tellipalai* cooperative hospital with the help of a local donor. The residence has four rooms, four kitchen space, four bathrooms and two toilets and can comfortably accommodate four clients without affecting their individual living style. The residence, a kind of supportive accommodation, will be logistically supported and governed by the family members of the residents and the health department will provide the necessary technical support.

Introducing a Revised Maternal Care Package in Mannar



Mannar Regional Directorate of Health Services has launched a revised Maternal Care Package for mothers in the Mannar District. It is the first district in the Northern Province to introduce this package. It is a turning point to establish a safe motherhood and healthy baby programme by providing effective health care. The new ANC Card was issued by the Secretary, Ministry of Health & IM, Northern Province on 2012.10.01

Oral and Maxillo Facial Unit in District General Hospital, Vavuniya



The Oral and Maxillo Facial Unit (OMF) was opened in District General Hospital Vavuniya to provide special oral & maxillo services to the public on 2012.10.02. Last 3 decades, there was no Oral and Maxillo Facial unit in the Northern Province. Many patients who need special oral and dental care were transferred to tertiary care hospitals in Kandy and Colombo. But patients do not follow proper treatment as they are reluctant to travel long distance. In the health development programme, Provincial Health Ministry has committed to open this unit in District General Hospital, Vavuniya.

“MIHIMETH SUWA SARA”

District Level Awareness Programme on Promotion of Nutrition and Prevention of Non Communicable Diseases



The Mihimeth Suwa Sara programme has launched in Kilinochchi District to strengthen the existing Nutrition Promotion and prevention of Non Communicable Diseases (NCDs). According to this programme, Healthy Lifestyle Centre was established and inaugurated at Divisional Hospital, Akkarayankulam on 6th October 2012.

The objectives of this programme are:

- ✚ Building of Capacities of all the sectors relevant to Nutrition Promotion and NCDs prevention.
- ✚ Building of technical capacities of Health Staff.
- ✚ Development of an integrated plan for Nutrition Promotion and NCDs Prevention.
- ✚ Training of community, youth leaders and school health society members.

“So Others May See Inc.”
Mullaitivu Vision Program - April 4, 2012



A program for Mullaitivu district in Northern Sri Lanka was held in April on the request of the Mullaitivu GA made through Helpage Sri Lanka's Parakramapura office. A total of 621 needy individuals received eyeglasses, and in addition over a hundred patients were referred for cataract surgery. This program was sponsored by the John Keells Foundation, and, Helpage Sri Lanka collaborated with SOMS and the RDHS of Mullaitivu to hold the eye clinic on the newly-constructed Mullaitivu hospital premises. Keells employees participated in running the clinic with SOMS and Helpage staff. 430 individuals who participated at the clinic at the hospital on April 4, 2012 were given eyeglasses. 134 Reading bifocals were given on the spot for the clinic participants and 296 custom-made eyeglasses were distributed to the participants in the middle of May, 2012 by the Helpage team. A separate onsite clinic was held at Welioya which is an area that was recently moved into the Mullaitivu district. 191 individuals in this area will receive their eyeglasses in June, 2012.

"JEEVAPOSHA" - Supplementary Food



Jeevaposha is a supplementary food which consists of rice, green gram, black gram, ground nut, and sesame. A nutrition supplement made from the locally available nutritious food crops. It is delivered to the target population under the Local Level Nutrition Intervention Project since 15th August 2012.

Boosting knowledge of Health Staff



Under the GFATM Project – Round 9 HSS, PDHS & all five RDHSs were participated workshop on Effective Performance Management in Thailand conducted by Superior Management Trainings organized by Puublimaks International from 5th to 7th September 2012.



40 officers from Provincial Department of Health Services, NP & Ministry of Health, NP were participated three days programme on Productivity and Service Quality Management Improvement at SLIDA